# the schoolma'am

OFFICE OF STUDENT PERSONNEL SERVICES

ROOM #9

WILSON HALL - MADISON COLLEGE

Office of Student Personnel Services. R-9 Wilson Hall

---

| *Editor-in-chief* | *Adviser* | *Business Manager* |
| --- | --- | --- |
| JANET HEFNER | MARY MARGARET BRADY | NAN ST. JOHN |

# THE SCHOOLMA'AM

1955

Volume XLVI
Published by the Students
of
MADISON COLLEGE
Harrisonburg, Virginia

This is where it all happened—Madison College. A lot of girls, a few boys and the faculty lived and worked and played together here to make 1954-55 a memorable year.

For the 363 freshmen it may have begun in the spring when Mr. DeLong visited the high schools of Virginia.

Nevertheless the real beginning was on a Sunday in September when the campus swarmed with upperclassmen in white, freshmen, parents and boyfriends.

The upperclassmen returned for registration, classes and the throes of student teaching conferences while the freshmen wandered through the bewildering maze of orientation, finding the proper classes and the Major Student Organizations Tea.

Invitations appearing in the P.O. boxes launched the exciting week of open houses and rush parties among the Greeks on our campus and concluded with the Saturday afternoon of walking and crowds blocking the traffic on Main Street.

Late in October the freshmen became real members of the student body when they were pinned and capped in the Old Student-New Student Ceremony.

Hoboes, witches, men from outer space and other weird creatures stormed the dining halls on the night of the Hallowe'en party to be fed, entertained and judged for originality.

The first formal dance of the year was the Student Government's "Black Magic" which transformed the gym into a dark castle hung with Spanish moss and cobwebs.

As usual many watched from above.

Going home for Thanksgiving entailed buying tickets in Harrison lobby and catching the busses lined up in front of Logan.

All through December we celebrated Christmas in a big way.

The end of January as usual brought a flurry of finishing up term papers and taking exams.

But even studying can be fun sometimes.

With the new semester the home economics and physical education student teachers came back to campus and we were all plunged into the rush of basketball season, major elections Religious Emphasis Week and more elections.

No spring at Madison is complete without spending some time back campus sun bathing.

Nor would the story of the year be complete without mentioning Rettie Warren who is studying this year in England as our "foreign student". She has kept us enthralled with letters published in the *Breeze*.

No matter what the season, certain things are a part of everyday life at Madison; fighting the urge to stay in bed in the morning; standing for grace before meals in the dining hall;

reading those long awaited letters or griping when they don't arrive; usually facing some change in the weather before the day is too far along; always having a term paper or readings to do; taking off to the movies or Doc's or the Dairy-Rite.

Through the pages of this book you will find words and pictures that will help recalling the years to come those everyday occurrences, the big events and the people who shared in them during this year at Madison Collge.

With grateful appreciation for guiding us throughout our college careers, for inspiring us to high professional standards through his sponsorship of Kappa Delta Pi, and for working tirelessly to lead us through the maze of credentials, applications, and interviews with future employers which accompanied the climax of our years at Madison, we dedicate the 1955 SCHOOL-MA'AM to

ALFRED K. EAGLE

# Table Of Contents

CLASSES ..... 12

ADMINISTRATION ..... 78

ORGANIZATIONS ..... 92

GREEK LETTER ORGANIZATIONS ..... 138

ATHLETICS ..... 156

FEATURES ..... 168

ADVERTISEMENTS ..... 202

# CLASSES

*President*
JEAN WHITE

**THE SENIOR CLASS** of 1955 had its origins in the dim and distant past—September 15, 1951, to be exact. On this momentous occasion from near and far we arrived on Madison's campus. Everything seemed a mad turmoil at first, with registration, getting settled in the dorms, and numerous teas and receptions to attend. We soon made a little order out of the chaos, however, and elected Gloria Taylor to preside over our baby class. President and Mrs. G. Tyler Miller were chosen to be our sponsors during our voyage through the seas of education.

Second semester Convocation brought us an outstanding speaker in the person of Senator Robert A. Taft.

Toward the end of the year, when we were already well-settled old college women, we embarked upon our first major venture as a class—our Freshman Class Day. We showed our originality from the very first by sponsoring an audience participation-type "radio show" for the assembly program. We'll never forget the hilarious antics of our little family on a tour of New York in our class night show, "Lullaby of Broadway."

The next year we bounced back to campus as sophomores, thoroughly acquainted with college life now and rarin' to go. Betty Smith was our energetic president that year. We undertook as our project selling beanies to the freshmen; this has become a traditional project for the sophomore class. This year included the happy hilarity of rushing and goating.

Then February rolled around, and with it came our second class day. Our assembly speaker was Mrs. Emily Jacobson, who gave excellent readings comparing Shaw and Shakespeare. Our show that evening was entitled "Valentine Varieties" and included bouncing cupids and the King and Queen of Hearts.

Our capable leader as we labored through our junior

*First Row*: R. Goewey, *Treasurer;* J. Mitchell, *Secretary. Second Row*: L. Jeter, *Vice-President;* M. Colvin, *Business Manager;* M. F. Turner, *Sergeant-at-Arms;* M. Harris, *Reporter.*

year was Janet Hefner. We managed to take time out from our toil around Christmastime to present Cleveland, the Amazing Mentalist, to the student body, and to give an outstanding evening performance of "Christmas Eve at Moulin Rouge", in true Parisian style.

Then came the whirl of major and minor elections, and we took the reins. It looked as if we would make it after all!

Those of us who survived this rugged year returned as mighty seniors. Here at last was the year when we ruled the roost. We really felt like seniors when our sister class "capped" us. Leading us through this year of heightened responsibilities was Jean White.

Class day rolled around almost before we knew it, and we thrilled to the voice of Frank Roane as he presented a stirring program. Our final production was "Plantation Party", set in the Old South.

As the year progressed some of our members disappeared into home management house for a time, others traveled to distant parts of the state for student teaching, and all found plenty to occupy their time. Placement credentials, interviews, and applications were the subject of all conversations. This year it was a member of our very own class we was elected Madonna, Miss Madison, Apple Blossom Princess and May Queen.

"Moving-up Day" gave us a jolt as we realized we were moving out. We took our last Madison exams. With mixed emotions we saw our college career come to a close to the tune of "Pomp and Circumstance."

As we go our separate ways as alumnae we look back over four full wonderful years and realize how very much more than a degree after our names and a few facts in our heads we have gained here, and will carry with us into the years to come.

# CLASS

MARY KATHARINE ADAMS

Radford, Virginia

B. S.

*Major*: Secretarial

Theta Sigma Upsilon; Sigma Phi Lambda; Diapason Club; Transfer from Virginia Intermont College; Young Women's Christian Association.

VIRGINIA JOYCE ALEXANDER

Mount Sidney, Virginia

B. M. in Education

*Major*: Instrumental

Orchestra; Band, *President;* Lost Chords; Sesame Club.

GARNETTE BLACK ALLEN

Buena Vista, Virginia

B. S. in Education

*Major*: Elementary Education

Granddaughters' Club; Wesley Foundation; Ex Libris Club; Association for Childhood Education; Young Women's Christian Association.

FRANCES ARLENE ALLS

Catawba, Virginia

B. A. in Education

*Major*: English

Alpha Sigma Tau, *Recording Secretary; Secretary of* Freshman Class; Student Council *Representative;* Junior Class *Vice-President;* Student Government *Vice-President;* Panhellenic Council *Representative, Recording Secretary;* Young Women's Christian Association; Junior Dormitory *President;* Wesley Foundation; Kappa Delta Pi; Sigma Phi Lambda; German Dance Club; Member of Nominating Convention. *Who's Who Among Students in American Universities and Colleges.*

VIVIAN MARIE ALLSTON

Front Royal, Virginia

B. S. in Education

*Major*: Elementary Education

Zeta Tau Alpha, *President; Scholarship Chairman;* Young Women's Christian Association; Fact Finding Committee; Student Organizations and Activities Committee; Association for Childhood Education.

# OF '55

JEAN CAROLYN ANTHONY

Petersburg, Virginia

B. S. in Education

*Major*: Social Science

Pi Kappa Sigma, *Sergeant-at-Arms;* Blue Stone Cotillion Club; *Breeze, Make-up-Editor;* Young Women's Christian Association; Shenandoah Apartments, *House President.*

VIRGINIA SUE AYRES

Fayetteville, West Virginia

B. S. in Education

*Major*: English

Young Women's Christian Association; SCHOOLMA'AM.

CAROLYN RAE BAIR

Arlington, Virginia

B. M.

*Major*: Voice

Sigma Sigma Sigma, *Music Chairman;* Glee Club, *President;* Fencing Club, *Captain;* Panhellenic *Representative Treasurer;* Social Committee; Junior Dormitory *Vice-President;* Young Women's Christian Association; Intramural Basketball.

LANDORA JOSEPHINE BARDEN

Richmond, Virginia

B. S. in Education

*Major*: Elementary Education

Zeta Tau Alpha, *Service Chairman;* Glee Club, *Vice-President;* Young Women's Christian Association, *Representative;* Senior Counselor; Presbyterian Choir.

BOBBIE SUE BARNETTE

Goshen, Virginia

B. A. in Education

*Major*: English

Young Women's Christian Association; Baptist Student Union; *Breeze, Circulation Manager;* Stratford Players, *Recorder of Points;* Alpha Rho Delta, *Treasurer, Secretary.*

# CLASS

BARBARA HELEN BENNETT

Arlington, Virginia

B. S. in Education

*Major*: Elementary and Secondary Education

Young Women's Christian Association; Math Club, *Reporter;* Curie Science Club; Stratford Players.

ELIZABETH ANNE BIRD

Gary, West Virginia

B. S. in Education

*Major*: Psychology

Zeta Tau Alpha; Curie Science Club; Recreation Council; Young Women's Christian Association.

MARIDENA CAROLYN BLAIR

Gretna, Virginia

B. S. in Education

*Major*: Elementary Eudcation

Baptist Student Union, *Secretary;* Association for Childhood Education, *Secretary;* International Relations Club; Logan Dormitory *President;* Young Women's Christian Association.

JANICE MAE BOOZE

Buchanan, Virginia

B. S. in Education

*Major*: Physical Education

Alpha Sigma Alpha; Extra-mural Basketball; Mercury Club, *Treasurer;* Athletic Association; Young Women's Christian Association; Intramural Sports; German Club.

BARBARA MARIE BOURNE

Staunton, Virginia

B. S.

*Major*: Secretarial

Theta Sigma Upsilon; Transfer from Virginia Intermont College; Young Women's Christian Association.

# OF '55

MIRIAM ALLEN BOWMAN

Mount Jackson, Virginia

B. S. in Education

*Major*: Library Science

Zeta Tau Alpha; Kappa Delta Pi; Sigma Phi Lambda; Lutheran Student Association; Young Women's Christian Association; Ex Libris; Recreation Council; Ushers' Club; Intramural Basketball.

JOANNA CATHERINE BRADFIELD

Pearisburg, Virginia

B. A.

*Major*: Psychology

Sigma Phi Lambda; Orchestra; Spanish Club, *Vice-President.*

ELIZABETH THRASH BRADY

Dayton, Virginia

B. S. in Education

*Major*: Elementary Education

Kappa Delta Pi.

LEONA JEAN BROWN

Sperryville, Virginia

B. S.

*Major*: Secretarial

Young Women's Christian Association; International Relations Club; Business Club.

BETTY SUE BURKHOLDER

Thaxton, Virginia

B. S. in Education

*Major*: Elementary Education

Theta Sigma Upsilon; Wesley Foundation; Young Women's Christian Association; Fact Finding Committee; Association for Childhood Education.

# CLASS

BETTY JANE BUTLER
Arlington, Virginia

B. S. in Education

*Major*: Social Science

Pi Kappa Sigma, *Corresponding Editor; Breeze, Feature Editor, Associate Editor;* Bluestone Cotillion Club.

ANNIE LAURA CALLAHAN
Union Level, Virginia

B. S. in Education

*Major*: Elementary Education

SHIRLEY ANN CASTINE
Portsmouth, Virginia

B. S. in Education

*Major*: Elementary Education

*Breeze;* SCHOOLMA'AM, *Sophomore Class Editor;* International Relations Club; Association for Childhood Education; Stratford Players, *Secretary;* Young Women's Christian Association; Wesley Foundation.

VIRGINIA LORENA CHAFIN
Castlewood, Virginia

B. S. in Education

*Major*: Elementary Education

MARY ELLEN CHAPMAN
Chuckatuck, Virginia

B. S. in Education

*Major*: Business Education

Theta Sigma Upsilon; Young Women's Christian Association; Business Club; Extramural Basketball; Intramural Archery; Junior Marshal; Usher's Club; Messick House *President.*

# OF '55

ELEANOR LEE CHRISTOPHER

Kilmarnock, Virginia

B. S. in Education

*Major*: Physical Education

Mercury Club; Business Club; Young Women's Christian Association; Intramural Sports; Extramural Basketball.

MARTHA ANN COLVIN

Culpeper, Virginia

B. S. in Education

*Major*: Business Education

Young Women's Christian Association; German Club; Business Club; Future Business Leaders of America; *Vice-President, President;* Standards Committee; Pi Omega Pi; Recreation Council; Intramural Basketball.

MARY ELIZABETH COMPTON

Chatham, Virginia

B. S. in Education

*Major*: Elementary and Secondary Education

Sigma Sigma Sigma, *Corresponding Secretary;* Young Women's Christian Association; Baptist Student Union; *Breeze, Circulation Manager;* German Club; Association for Childhood Education; Fact-Finding Committee.

MARGARET JORDAN COVEY

Dublin, Virginia

B. S. in Education

*Major*: Home Economics Education

Alpha Sigma Alpha; Young Women's Christian Association; Frances Sale Club; Curie Science Club, *Secretary;* Bluestone Cotillion Club; Student Council, Handbook *Editor;* Junior Marshal.

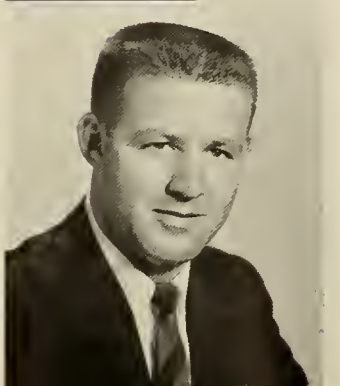

BOBBY LEE CRANTZ

Harrisonburg, Virginia

B. S.

*Major*: Physical Science

# CLASS

BARBARA ANN CRIST

Madison Heights, Virginia

B. A. in Education

*Major*: Social Science

International Relations Club; El Club Espanol; Young Women's Christian Association; Schwarzenau Club; Ex Libris.

NORMA FAYE CRUISE

Clinchco, Virginia

B. S. in Education

*Major*: Business Education

Theta Sigma Upsilon, *Recording Secretary;* Young Women's Christian Association; Future Business Leaders of America; Ushers' Club.

NELL BOOKER CUNDIFF

Chatham, Virginia

B. S. in Education

*Major*: Elementary and Secondary Education

Pi Kappa Sigma; Baptist Student Union, *Publicity Chairman;* Young Women's Christian Association; Sigma Phi Lambda; Bluestone Cotillion Club; Senior Counselor.

EMILY JOYCE DAVIS

Franklin, Virginia

B. S. in Education

*Major*: Elementary Education

MARGARET ANN DAVIS

Arlington, Virginia

B. A. in Education

*Major*: English

Granddaughters' Club, *Treasurer;* El Club Espanol; Sigma Phi Lambda, *President;* Kappa Delta Pi, *President;* Fencing Club; Scribblers; Young Women's Christian Association; Wesley Foundation.

# OF '55

PATRICIA ANN DAVIS

Fries, Virginia

B. S. in Education

*Major*: Elementary Education

Zeta Tau Alpha; Transfer from Marion College; Young Women's Christian Association; Association for Childhood Education; Glee Club.

ELIZABETH BEVERLY DEBAUGH

Martinsburg, West Virginia

B. S. in Education

*Major*: Home Economics Education.

Virginia Home Economics Association. *State President;* Young Women's Christian Association; Modern Dance Club; Recreation Council; Wesley Choir.

GENEVIEVE DODD

Nelly's Ford, Virginia

B. S. in Education

*Major*: Business Education

Baptist Student Union; Young Women's Christian Association; Future Business Leaders of America; Standards Committee.

LINDA ANN DUDLEY

Bethesda, Maryland

B. S.

*Major*: Dietetics

Sigma Sigma Sigma, *President;* Curie Science Club; Frances Sale Club; Sigma Phi Lambda; Modern Dance Club; Young Women's Christian Association.

JANET MARIE DYBVAD

Arlington, Virginia

B. S. in Education

*Major*: Mathematics

Alpha Sigma Tau; Lutheran Student Association, *President, Treasurer;* Young Women's Christian Association; Mathematics Club, *Secretary;* Curie Science Club; Junior Marshal; Senior Counselor; Social Committee, *Treasurer.*

# CLASS

JANET LEE DYGERT

Roanoke, Virginia

B. S. in Education

*Major*: Psychology

Young Women's Christian Association Cabinet; Wesley Foundation Council; Sigma Phi Lambda; Kappa Delta Pi; Student Faculty Committee.

PEGGY ANN FARMER

Madison Heights, Virginia

B. S. in Education

*Major*: Business Education

Zeta Tau Alpha, *Treasurer;* Kappa Delta Pi; Pi Omega Pi, *Vice-President;* Sigma Phi Lambda, *Historian;* Fencing Club; Wesley Foundation; Young Women's Christian Association; Future Business Leaders of America, *Recording Secretary;* Madison Business Club; Granddaughters' Club.

SUSAN ROSE FEEMAN

Callao, Virginia

B. S. in Education

*Major*: Physical Education

Young Women's Christian Association; Wesley Foundation; Mercury Club; Intramural Sports.

JOAN MARIE FETTER

Blacksburg, Virginia

B. S. in Education

*Major*: Elementary and Secondary Education

Theta Sigma Upsilon, *Corresponding Secretary;* Baptist Student Union; Association for Childhood Education; Recreation Council.

ANNETTE ROSE FLETCHALL

Washington, D. C.

B. S.

*Major*: Dietetics

Theta Sigma Upsilon; Frances Sale Club, *Reporter;* Young Women's Christian Association; Wesley Foundation; Panhellenic Council, *Social Chairman;* Curie Science Club.

# OF '55

SUE CAROL FOSTER

Alexandria, Virginia

B. M. in Education

*Major*: Piano

Pi Kappa Sigma, *President;* Glee Club; Young Women's Christian Association; Bluestone Cotillion Club; Diapason Club; Panhellenic Council; Music Educator's Association, *Secretary.*

JULIA LEE FREEMAN

Norfolk, Virginia

B. A. in Education

*Major*: French

Alpha Sigma Alpha, *Editor;* Glee Club, *Business Manager;* German Dance Club, *Vice-President, President; Social Chairman* of Student Government Association; Kappa Delta Pi; Sigma Phi Lambda; SCHOOLMA'AM, *Feature Editor; Who's Who Among Students in American Universities and Colleges.*

NANCY LEA FURR

LaCrosse, Virginia

B. S. in Education

*Major*: Elementary Education

Theta Sigma Upsilon; Transfer from Ferrum Junior College; Young Women's Christian Association; Sigma Phi Lambda.

JOAN ALLYNE GAETANI

Norfolk, Virginia

B. S. in Education

*Major*: General Science

Theta Sigma Upsilon; Curie Science Club, *Reporter;* Canterbury Club; Young Women's Christian Association; Athletic Association, *Business Manager;* Extramural Hockey Team; Intramural Sports.

NANCY MAE GILES

Chatham, Virginia

B. S. in Education

*Major*: Home Economics Education

Sigma Sigma Sigma; Young Women's Christian Association; Wesley Foundation; Frances Sale Club; Freshman Class, *Reporter;* German Club; Senior Counselor.

# CLASS

RUTH ELSA GOEWEY

Mountainside, New Jersey

B. S. in Education

*Major*: Elementary Education

Zeta Tau Alpha, *Social Chairman, Rush Choirman;* Orchestra; Art Club, *President;* Panhellenic Council, *Corresponding Secretary;* Sigma Phi Lambda; Kappa Delta Pi; Senior Class *Treasurer;* Band; Fact Finding Committee; Association for Childhood Education.

DONIA LEE GROVE

Staunton, Virginia

B. S. in Education

*Major*: Elementary Education

Alpha Sigma Alpha; Association for Childhood Education; Intramural Sports; Ushers' Club; German Club; Young Women's Christian Association; Baptist Student Union.

MARY JANE GUYTON

Hagerstown, Maryland

B. S. in Education

*Major*: Physical Education

Theta Sigma Upsilon; Athletic Association, *President;* Mercury Club; Extramural Basketball; Extramural Hockey; Young Women's Christian Association; Intramural Sports; Porpoise Club, *President;* Kappa Delta Pi; Sigma Phi Lambda; Modern Dance Club; *Who's Who Among Students in American Universities and Colleges.*

JOYCE ANNE GWALTNEY

Richmond, Virginia

B. M. in Education

*Major*: Voice

Alpha Sigma Alpha, *Chaplain;* Student Government Association, *Treasurer;* Glee Club, *Secretary;* Music Educators' Club, *President;* Honor Council; Sigma Phi Lambda; Kappa Delta Pi; *Who's Who Among Students in American Universities and Colleges;* Student-Faculty Committee; Baptist Student Union, *Executive Council;* German Club; Young Women's Christian Association.

ANN CONSTANCE HARRIS

Fishersville, Virginia

B. S. in Education

*Major*: Elementary Education

Alpha Sigma Alpha; Athletic Association, Council, *Business Manager;* Social Committee; German Club, *Secretary;* Schwarzenau Club; Recreation Council; Young Women's Christian Association.

# OF '55

MYRNA CAROLE HARRIS

Front Royal, Virginia

B. S. in Education

*Major*: Elementary Education

Alpha Sigma Alpha; Junior Marshal; Ushers' Club; Association for Childhood Education; Young Women's Christian Association; Senior Class *Reporter.*

JANET BELLE HEFNER

Harrisonburg, Virginia

B. A. in Education

*Major*: French

Orchestra; SCHOOLMA'AM, *Editor-in-Chief;* Kappa Delta Pi; Sigma Phi Lambda; French Club; Scribblers; Junior Class *President;* Baptist Student Union, *President; Who's Who Among Students in American Universities and Colleges.*

ANN OLIVIA HENDERSON

Vernon Hill, Virginia

B. S. in Education

*Major*: Mathematics

Sigma Phi Lambda; Curie Science Club; Mathematics Club, *Treasurer;* Kappa Delta Pi, *Treasurer;* Young Women's Christian Association; Baptist Student Union.

JOYCE LEE HERRIN

Roanoke, Virginia

B. S.

*Major*: Biology

Sigma Sigma Sigma; Young Women's Christian Association, *President;* Freshman Class *Vice-President;* Recreation Council; Curie Science Club; German Dance Club; Baptist Student Union Council; Sigma Phi Lambda; Honor Council *Representative; Who's Who Among Students in American Universities and Colleges.*

ELIZABETH FULK HILL

Kearneysville, West Virginia

B. S. in Education

*Major*: Business Education

Zeta Tau Alpha; Concert Orchestra, *Secretary-Treasurer, President;* German Dance Club; Young Women's Christian Association; Future Business Leaders of America; Lost Chords; The Starlighters; Jackson Dormitory *President;* Dingledine House *President.*

# CLASS

LEOLA JEAN HOGGE

Gloucester, Virginia

B. S. in Education

*Major*: Elementary Education

Sigma Sigma Sigma; Honor Council, *Chairman;* Kappa Delta Pi; Panhellenic Council; Sigma Phi Lambda, *Vice-President;* Baptist Student Union, *President, Devotional Vice-President, Training Union Director;* Sophomore Class *Reporter;* Standards Committee; Interfaith Council, *President;* Johnston Dormitory, *President;* Jackson Dormitory, *President;* Young Women's Christian Association, *Cabinet; Who's Who Among Students in American Universities and Colleges*

BARBARA LEE HOLLAND

Holland, Virginia

B. S. in Education

*Major*: Elementary Education

Alpha Sigma Alpha; German Dance Club; Junior Marshal; Ushers' Club; Young Women's Christian Association; Association for Childhood Education; Social Committee.

LOUISE MOORE HOLMES

Roanoke, Virginia

B. S.

*Major*: Home Economics

Baptist Student Union, *Choir;* Modern Dance Club; Alpha Rho Delta; Art Club; Young Women's Christian Association.

JOAN LEE HOLST

Princeton, New Jersey

B. S. in Education

*Major*: Elementary Education

Pi Kappa Sigma, *Press Agent;* Young Women's Christian Association; Senior Counselor; Junior Dormitory House Council; Recreation Council.

JUNE JUANITA HOLT

Appomattox, Virginia

B. A. in Education

*Major*: Library Science

Alpha Sigma Alpha, *Assistant Chaplain;* Glee Club; Ex Libris Club, *Reporter;* Young Women's Christian Association, *Treasurer;* Wesley Foundation, *Corresponding Secretary;* German Club, *Business Manager;* Intramural Sports; *Breeze* staff, *distributor.*

# OF '55

MARY SUE HUFFMAN

Harrisonburg, Virginia

B. M. in Education

*Major*: Voice

Zeta Tau Alpha; Schwarzenau Club; Diapason Club; Madrigal Club; Young Women's Christian Association; Sesame Club, *Vice-President.*

BEVERLEY DIANE HUNTER

East Liverpool, Ohio

B. S. in Education

*Major*: Elementary Education

Alpha Sigma Alpha; German Dance Club, *Sergeant-at-Arms;* Senior Dormitory *President;* El Club Espanol, *President;* Social Committee; Student Council; Young Women's Christian Association; Sigma Phi Lambda; Association for Childhood Education.

JEAN HOLLIS JARRELLE

Staunton, Virginia

B. S. in Education

*Major*: Business Education

Business Club; Future Business Leaders of America; Sigma Phi Lambda; Pi Omega Pi; Kappa Delta Pi; International Relations Club.

INA ELIZABETH JEFFERSON

Roanoke, Virginia

B. S.

*Major*: Dietetics

Alpha Sigma Alpha, *Secretary;* Young Women's Christian Association Cabinet; Junior Y.W.C.A. *President;* Honor Council *Representative;* German Dance Club; Student Government Association, *Secretary;* Curie Science Club; Sigma Phi Lambda; *Who's Wha Among Students in American Universities and Colleges.*

LORETTA LEIGH JETER

Vinton, Virginia

B. A. in Education

*Major*: English

Alpha Sigma Tau, *Rush Chairman, Treasurer;* Recreation Council, *Vice-President;* SCHOOLMA'AM, *Junior Editar;* Senior Class *Vice-President;* German Dance Club; Young Women's Christian Association; Sigma Phi Lambda; Intramural Sports.

# CLASS

RUTH-LEE KAPLAN
Little Silver, New Jersey

B. S.

*Major*: Dietetics

Curie Science Club; Frances Sale Club.

VERNA WALTINE KAYLOR
Grottoes, Virginia

B. A.

*Major*: Social Science

Alpha Rho Delta; Sigma Phi Lambda; Young Women's Christian Association.

PHYLLIS ANN KEITH
Cambria, Virginia

B. S. in Education

*Major*: Library Science

Ex Libris Club; Young Women's Christian Association.

KATHRYN LEE KIPPS
Saluda, Virginia

B. S. in Education

*Major*: Elementary Education

Mercury Club; Association for Childhood Education; Young Women's Christian Assosiation.

JO ANN KISER
Harrisonburg, Virginia

B. S. in Education

*Major*: Physical Education

Theta Sigma Upsilon; Extramural Hockey; Extramural Basketball; Sesame Club; Mercury Club.

NANCY ROWAN KISER

Staunton, Virginia

B. S. in Education

*Major*: Home Economics Education

Alpha Sigma Tau, *Program Chairman;* Schwarzenau Club; Curie Science Club; Sigma Phi Lambda; Kappa Delta Pi; SCHOOLMA'AM, *Senior Editor;* Young Women's Christian Association; Frances Sale Club; Intramural Basketball.

MARY DAVIS KLINE

Harrisonburg, Virginia

B. S. in Education

*Major*: Home Economics Education

Frances Sale Club; Sesame Club; Ex Libris Club.

ELEANOR JEANETTE LAING

Charlottesville, Virginia

B. S. in Education

*Major*: Physical Education

Sigma Sigma Sigma, *Social Service Chairman;* Young Women's Christian Association, Cabinet; Athletic Association; Wesley Foundation, *Treasurer, President;* Honor Council, *Secretary;* Standards; Mercury Club; Interfaith Council; Extramural Hockey.

MARY JANE LEAKE

Sandston, Virginia

B. S. in Education

*Major*: Elementary and Secondary Education.

Sigma Sigma Sigma; Young Women's Christian Association; Student Council *Representative;* Canterbury Club, *President;* Association for Childhood Education, *Program Chairman;* Sprinkle House, *Vice-President.*

VIRGINIA CARROLL LUTZ

Mount Jackson, Virginia

B. M. in Education

*Major*: Piano

Sigma Phi Lambda; Kappa Delta Pi; Senior Dormitory, *President;* Young Women's Christian Association.

# CLASS

SARAH BILLOPP McALLISTER

Covington, Virginia

B. A.

*Major*: English

*Breeze, Advertising Manager, Ad Collector;* Handbook, *Assistant Business Manager;* Honor Council; Junior Marshal; El Club Espanol; Le Cercle Francais; Canterbury Club; Young Women's Christian Association; Ex Libris Club.

BETTY JEAN McCLANAHAN

Maurertown, Virginia

B. S. in Education

*Major*: Physical Education

Theta Sigma Upsilon; Mercury Club; Athletic Association; Badminton Sports Leader; Extramural Basketball.

GWENDOLYN CLARK McCORMICK

Arlington, Virginia

B. S.

*Major*: Secretarial

Pi Kappa Sigma; Canterbury Club, *President;* German Club; Madison Business Club; Stratford Players; Young Women's Christian Association.

MARTHA ELLEN McCUTCHEON

Green Bank, West Virginia

B. M. in Education

*Major*: Instrumental

Orchestra, *Librarian, Vice-President;* Band; Lost Chords, *Secretary, Treasurer;* Young Women's Christian Association; Sigma Phi Lambda; Logan Dormitory *President;* Westminster Fellowship; Music Educators' Club.

MAUDE HAMPTON MARSHALL

Aldie, Virginia

B. S. in Education

*Major*: Home Economics Education

Pi Kappa Sigma, *Secretary;* Frances Sale Club, *President;* Junior Marshal; German Club; Young Women's Christian Association.

FRANCIS SAINT CLAIR MASON

Harrisonburg, Virginia

B. S.

*Major*: Business Administration

Sigma Delta Rho, *Sergeant-at-Arms, President;* Delta Kappa, *Sergeant-at-Arms;* Band; Young Men's Christian Association, *Treasurer, President;* Madison Business Club; Future Business Leaders of America, *Treasurer, First Vice-President;* Panhellenic Council; Men's Student Court; Pi Omega Pi; Honor Court.

BETHEL BRADLEY MASSIE

Amherst, Virginia

B. S. in Education

*Major*: Elementary Education

Young Women's Christian Association, *Secretary;* Baptist Student Union; Kappa Delta Pi; Sigma Phi Lambda.

LUCY ANNE MAYBERRY

Front Royal, Virginia

B. S. in Education

*Major*: Home Economics Education

Young Women's Christian Association; Frances Sale Club.

BARBARA ANN MAYO

Fairfield, Virginia

B. S. in Education

*Major*: Physical Education

Young Women's Christian Association; Mercury Club, *President;* Athletic Association Council; Water Sports *Leader;* Intramural Sports; SCHOOLMA'AM.

BARBARA BLANCHE MAYS

Sandidges, Virginia

B. S. in Education

*Major*: Library Science

Alpha Sigma Tau, *Social Service Chairman;* Young Women's Christian Association; Sigma Phi Lambda; Ex Libris, *Treasurer;* Le Cercle Francais; Recreation Council; Baptist Student Union, Council, *Editor: Breeze;* Granddaughter's Club.

# CLASS

ELENOR GENE MILLER

Bridgewater, Virginia

B. S. in Education

*Major*: Social Science

Transfer from Bluefield College; Baptist Student Union.

ELOISE BRYAN MINOR

Gloucester, Virginia

B. S. in Education

*Major*: Elementary Education

BARBARA JEAN MITCHELL

Roanoke, Virginia

B. S.

*Major*: Dietetics

Alpha Sigma Tau, *Vice-President;* Young Women's Christian Association; Curie Science Club; Frances Sale Club; Junior Marshal; Bluestone Cotillion Club, *Secretary;* Senior Class *Secretary;* Advisory Committee to President.

MADELEINE PAMELA MOORE

New Market, Virginia

B. A.

*Major*: Social Science

Transfer from William and Mary; Lutheran Student Association.

BETTY LOU MORGAN

Goodview, Virginia

B. S. in Education

*Major*: Home Economics Education

Young Women's Christian Association; Frances Sale Club, *Treasurer;* Virginia Home Economics Association College Club, *Secretary;* Curie Science Club; Wesley Foundation, *Secretary; Breeze;* Intramural Sports.

# OF '55

JOYCE ELAINE MUNFORD

Colonial Heights, Virginia

B. S. in Education

*Major*: Business Education

Alpha Sigma Alpha, *President;* German Dance Club; Student Government Association; Standards Committee; Young Women's Christian Association; Glee Club; Senior Counselor; Madison Business Club, *Vice-President;* Future Business Leaders of America; Wesley Foundation.

VIRGINIA LEE MUSSELWHITE

Grottoes, Virginia

B. S. in Education

*Major*: Elementary Education

BETTY GENE MYERS

Woodstock, Virginia

B. S. in Education

*Major*: Physical Education

Sigma Sigma Sigma, *Sentinel;* Athletic Association, *Treasurer, Vice-President;* Young Women's Christian Association; Mercury Club; German Club; SCHOOLMA'AM, *Freshman Class Editor, Sports Editor;* Ushers' Club, *Assistant Head Usher, Head Usher;* Diapason Club; Intramural Sports; Extramural Basketball; Extramural Hockey.

MARY LYNNE MYERS

Mount Sidney, Virginia

B. S. in Education

*Major*: Elementary Education

Association for Childhood Education; Newman Club.

JANET AUDREY NEFF

Harrisonburg, Virginia

B. M. in Education

*Major*: Piano

Zeta Tau Alpha, *Vice-President;* SCHOOLMA'AM, *Associate Editor;* Sesame Club, *President;* Music Educators' Club; Madrigal Group; Senior Counselor; Young Women's Christian Association; Student Government Association, *Recorder of Points.*

# CLASS

VIRGINIA EVANS NELSON

Harrisonburg, Virginia

B. S. in Education

*Major*: English

Pi Kappa Sigma; Athletic Association, *Junior Class Representative;* Young Women's Christian Association; Bluestone Cotillion Club; Mercury Club; Intramural Sports.

JOEY ANN OSBOURNE

Sandston, Virginia

B. S. in Education

*Major*: Elementary Education

Alpha Sigma Tau; Association for Childhood Education, *President;* Lutheran Student Association, *Secretary; Campus Fire Chief;* Standards; Young Women's Christian Association; Bluestone Cotillion Club; Transfer from Marion College.

HARRIET ALLYNE PADGETT

Bedford, Virginia

B. A. in Education

*Major*: Elementary and Secondary Education

Young Women's Christian Association; Baptist Student Union; Ex Libris; El Club Espanol; Concert Orchestra.

ROGER EARLY PADGETT

Harrisonburg, Virginia

B. S. in Education

*Major*: English

Sigma Delta Rho; Kappa Delta Pi, *Vice-President;* Alpha Rho Delta; Young Men's Christian Association, *President;* Band; International Relations Club; *Who's Who Among Students in American Universities and Colleges.*

MARIE BYERS PANKEY

Harrisonburg, Virginia

B. S. in Education

*Major*: Elementary Education

Zeta Tau Alpha, *Secretary;* Kappa Delta Pi, *Historian;* Sigma Phi Lambda; International Relations Club; Sesame Club; Association for Childhood Education.

MARTHA BELL HEWINS PARKER

LaPorte, Texas

B. S.

*Major*: Dietetics

Theta Sigma Upsilon; Frances Sale Club; Porpoise Club; Curie Science Club.

SYLVIA MAE PAYNE

Norfolk, Virginia

B. A. in Education

*Major*: English

Pi Kappa Sigma; Le Cercle Francais; Bluestone Cotillion Club, *President;* Panhellenic Council, *Handbook Editor;* Student Faculty Relations Committee, *Secretary;* Senior Counselor; Young Women's Christian Association.

REGINA MINNIE PEARSON

Lakeland, Florida

B. S. in Education

*Major*: Physical Education

Theta Sigma Upsilon; Transfer from Virginia Intermont College; Recreation Council; Porpoise Club, *Secretary, President;* Sheldon Dormitory, *Vice-President;* Mercury Club, *Vice-President;* Athletic Association Council; Young Women's Christian Association; Westminster Club.

JOAN VONHOFSTEN PEASE

Richmond, Virginia

B. S.

*Major*: Physical Science

Alpha Sigma Tau, *Editor, President;* German Dance Club; Curie Science Club, *President;* Le Cercle Francais; Mathematics Club; Sigma Phi Lambda, *Secretary;* Standards; Student Council; Senior Counselor; *Breeze, Reporter, Photographer;* Athletic Association Council; Young Women's Christian Association; Westminster Fellowship; *Who's Who Among Students in American Universities and Colleges.*

PEGGY ANN PHALEN

Harrisonburg, Virginia

B. S. in Education

*Major*: Elementary Education

Sigma Sigma Sigma, *Recording Secretary;* Newman Club, *Vice-President;* Association For Childhood Education; Sigma Phi Lambda; Kappa Delta Pi, *Recording Secretary;* Young Women's Christian Association.

# CLASS

JOYCE JEAN PRICE

Radford, Virginia

B. S. in Education

*Major*: Business Education

Pi Kappa Sigma, *Vice-President;* Bluestone Cotillion Club; Young Women's Christian Association; Canterbury Club.

NORMA TEAFORD PROCTOR

Millboro, Virginia

B. S. in Education

*Major*: Physical Education

Sigma Sigma Sigma; Sophomore Class, *Sergeant-at-Arms;* Student Council Representative; Student Government Association, *President;* Mercury Club; Extramural Hockey; Extramural Basketball; Westminster Fellowship; German Dance Club; Young Women's Christian Association Cabinet; Johnston Dormitory *Vice-President;* Kappa Delta Pi; SCHOOLMA'AM; *Who's Who Among Students in American Universities and Colleges.*

ROSELLA ROYSTER

Roanoke, Virginia

B. S.

*Major*: Biology

Sigma Sigma Sigma, *Directory Chairman;* Curie Science Club; German Dance Club, *Secretary;* Junior Counselor; Senior Counselor; Stratford; Young Women's Christian Association.

CAROL LYN RUSSELL

Exmore, Virginia

B. S. in Education

*Major*: Elementary Education

Pi Kappa Sigma; Bluestone Cotillion Club, *Business Manager;* Stratford Players, *Vice-President;* Fact Finding Committee; Young Women's Christian Association.

MARGARET ANNE SACRA

Rapidan, Virginia

B. S. in Education

*Major*: Social Science

Alpha Sigma Tau, *Historian;* Westminster Fellowship; Young Women's Christian Association; Lincoln House, President; Le Cercle Francais, *Secretary;* Handbook *Assistant Editor;* International Relations Club.

# OF '55

NAN WINONA ST. JOHN

Turbeville, Virginia

B. S. in Education

*Major*: Business Education

Sigma Sigma Sigma, *Treasurer;* German Club; SCHOOLMA'AM, *Business Manager;* Junior Marshal; Pi Omega Pi, *Treasurer;* Junior Class *Reporter;* Young Women's Christian Association.

BARBARA ANNE SHAFER

Roanoke, Virginia

B. S. in Education

*Major*: Business Education

Alpha Sigma Alpha, *Treasurer; Breeze, Business Manager;* Business Club, *President;* Future Business Leaders of America; Schwarzenau Club; Social Committee; Young Women's Christian Association.

RAY HOLLIS SHOWALTER

Harrisonburg, Virginia

B. S.

*Major*: Biology

Sigma Delta Rho; Men's Student Court; Men's Student Government, *President.*

JUNE ELEANOR SIMMONS

Colonial Heights, Virginia

B. A. in Education

*Major*: French

Alpha Sigma Tau, *Editor;* Sigma Phi Lambda; Kappa Delta Pi, *Corresponding Secretary;* Le Cercle Francais, *Vice-President, President;* Spanish Club; Honor Council, *Representative;* Logan Hall, *Vice-President*; Young Women's Christian Association.

MARY ELIZABETH SIMPSON

Purcellville, Virginia

B. S. in Education

*Major*: Elementary Education

Transfer from Virginia Intermont College; Baptist Student Union; Young Women's Christian Association; Intermural Volleyball.

# CLASS

ANTONINA LIDIJA SKAPARS

Somerset, Virginia

B. S.

*Major*: Chemistry

Theta Sigma Upsilon; Curie Science Club, *Vice-President;* International Relations Club; Newman Club, *President;* Sigma Phi Lambda; *Breeze;* Ushers' Club; Honor Council.

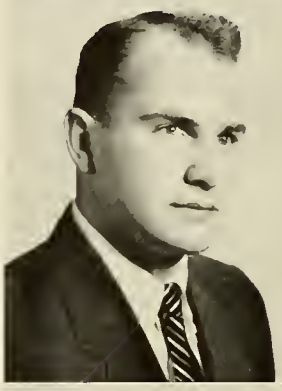

RICHARD CARLTON SLOOP

Rockingham, Virginia

B. S. in Education

*Major*: Physical Science

Sigma Delta Rho, *Sergeont-at-Arms;* Mathematics Club; Curie Science Club, *Program Chairman.*

BARBARA LOU SMITH

Arlington, Virginia

B. S. in Education

*Major*: Elementary Education

Alpha Sigma Alpha, *Rush Chairman, Registrar;* German Dance Club, *Reporter;* Canterbury Club, *Secretary, Vice-President;* Porpoise Club; Young Women's Christian Association; Association for Childhood Education; Student-Faculty Relations Committee.

BETTY LOU SMITH

Federalsburg, Maryland

B. S. in Education

*Major*: Physical Education

Pi Kappa Sigma; Sophomore Class *President; Breeze, Editor, Reporter;* Student-Faculty Committee; Modern Dance Club, *President;* Glee Club; Kappa Delta Pi; Sigma Phi Lambda; Bluestone Cotillion Club; Young Women's Christian Association; *Who's Who Among Students in American Universities and Colleges.*

ALMA SAVILLE SNEAD

Charlottesville, Virginia

B. A.

*Major*: English

Zeta Tau Alpha.

MARGARET ESTELLE STALLINGS
Norfolk, Virginia

B. S. in Education

*Major*: Library Science

DOROTHY JANET STEARN
Colombia, South America

B. A.

*Major*: English

El Club Espanol.

AGNES REED STEPHENSON
Wakefield, Virginia

B. S. in Education

*Major*: Chemistry

Alpha Sigma Alpha; El Club Espanol; Baptist Student Union; Young Women's Christian Association; German Dance Club; Curie Science Club, *Secretary, President;* Student-Faculty Committee.

SUZANNE DUTOY SUBLETT
Richmond, Virginia

B. S. in Education

*Major*: Elementary Education

Alpha Sigma Alpha, *Vice-President;* Social Committee; German Dance Club; Standards; Panhellenic Council, *Chairman-Elect. Chairman;* Association for Childhood Education; Young Women's Christian Association.

LOIS WANDA SUTER
Harrisonburg, Virginia

B. S. in Education

*Major*: Business Education

Alpha Sigma Tau, *Corresponding Secretary;* Young Women's Christian Association; Westminster Fellowship; Stratford Players, *Business Manager;* Future Business Leaders of America; Modern Dance Club; Sesame Club, *Secretary;* Junior Marshal; Ushers' Club; Bluestone Cotillion Club.

# CLASS

ROSALENE DETTRA TAGLIAFERRE

Midland, Virginia

B. S.

*Major*: Home Economics

Transfer from Juniata College; Kappa Delta Psi; Sigma Phi Omega; Young Women's Christian Association; Schwarzenau Club.

ANNA CARR TAYLOR

Sealston, Virginia

B. S.

*Major*: Biology

Bluestone Cotillion Club; Curie Science Club; Young Women's Christian Association.

ANNE GAIL THACKER

Casanova, Virginia

B. S. in Education

*Major*: Business Education

Sigma Phi Lambda; Newman Club, *President;* Madison Business Club; Future Business Leaders of America, *Recording Secretary;* Pi Omega Pi, *President;* Kappa Delta Pi.

WILHELMENA THACKER

Mineral, Virginia

B. S. in Education

*Major*: Elementary and Secondary Education

Zeta Tau Alpha; Association for Childhood Education; Young Women's Christian Association; Fire Safety Committee.

BEVERLEY ANNE THOMAS

Colonial Beach, Virginia

B. S. in Education

*Major*: Business Education

Pi Kappa Sigma; German Club; Sigma Phi Lambda; Madison Business Club; Canterbury Club; Ushers' Club; Young Women's Christian Association.

# OF '55

ROXANNE RODGERS THOMPSON

Gainesboro, Virginia

B. S. in Education

*Major*: Home Economics Education

Sigma Sigma Sigma, *Vice-President;* Young Women's Christian Association, *Vice-President;* German Dance Club; Frances Sale Club; *Who's Who Among Students in American Universities and Colleges.*

JOY DARE TURNER

Roanoke, Virginia

B. S. in Education

*Major*: Business Education

Alpha Sigma Tau, *Custodian;* Transfer from Concord College; SCHOOLMA'AM; Young Women's Christian Association; Future Business Leaders of America; Ushers' Club; Standards; Baptist Student Union.

MARY FRED TURNER

Bedford, Virginia

B. S. in Education

*Major*: Business Education

Alpha Sigma Alpha; Pi Omega Pi, *Vice-President;* Business Club, *Secretary;* German Dance Club, *Vice-President;* Senior Class *Sergeant-at-Arms;* Young Women's Christian Association; Future Business Leaders of America.

NANCY ANN VAUGHN

Hopewell, Virginia

B. S.

*Major*: Secretarial

Modern Dance Club; German Dance Club; Business Club; Young Women's Christian Association.

ALICE MAE VIAR

Salem, Virginia

B. S. in Education

*Major*: Elementary Education

Theta Sigma Upsilon, *Assistant Editor, Corresponding Secretary;* Young Women's Christian Association; Association for Childhood Education; Curie Science Club; Bluestone Cotillion Club.

# CLASS

SARAH LINDA WALTERS

Abingdon, Virginia

B. S. in Education

*Major*: Library Science

Theta Sigma Upsilon; Ex Libris Club, *President;* Young Women's Christian Association, *Cabinet;* Westminster Fellowship.

JOAN VALERIE WARNER

East Rockaway, New York

B. S. in Education

*Major*: Elementary Education

Sigma Sigma Sigma; Transfer from Cortland State Teachers' College; Ushers' Club; Sigma Phi Lambda; Orchestra; Westminster Fellowship; Sprinkle House, *President;* Young Women's Christian Association.

ETHEL JANE WARREN

Martinsville, Virginia

B. S. in Education

*Major*: Business Education

Theta Sigma Upsilon, *President;* Future Business Leaders of America, *Reporter;* Madison Business Club; Pi Omega Pi, *Treasurer;* Young Women's Christian Association; Kappa Delta Pi; Junior Marshal, *Head Marshal*; German Club; Standards Committee.

ARLENE FAY WATKINS

Gordonsville, Virginia

B. S. in Education

*Major*: Business Education

Mercury Club; Madison Business Club; Young Women's Christian Association.

KATHLEEN MAY WATKINS

Gordonsville, Virginia

B. S. in Education

*Major*: Business Education

Canterbury Club; Future Business Leaders of America; Young Women's Christian Association.

# OF '55

IVER LOU WATSON

Staunton, Virginia

B. S. in Education

*Major*: Home Economics Education

Theta Sigma Upsilon, *Vice-President;* Curie Science Club, *Sergeant-at-Arms;* Frances Sales Club; Modern Dance Club; Junior Class *Sergeant-at-Arms;* Standards, *Chairman;* Young Women's Christian Association.

JEAN HOLLAND WHITE

Bohannon, Virginia

B. A. in Education

*Major*: French

Sigma Sigma Sigma; Wesley Foundation; German Club; Le Cercle Francais; Student Government *Representative;* Stratford Players, *Sergeant-at-Arms;* Fencing Club, *President;* Senior Class *President;* Young Women's Christian Association; *Who's Who Among Students in American Universities and Colleges.*

CONSTANCE CARRINGTON WHITEHEAD

Chatham, Virginia

B. S.

*Major*: Secretarial

Pi Kappa Sigma, *Keeper of Archives;* Canterbury Club; Recreation Council, *Treasurer; Breeze;* German Club; Young Women's Christian Association.

MARY SUE WILLIAMS

St. Paul, Virginia

B. S.

*Major*: Business Administration

Zeta Tau Alpha; Future Business Leaders of America; Young Women's Christian Association.

VIRGINIA WILTSHIRE

Alexandria, Virginia

B. S.

*Major*: Secretarial

Pi Kappa Sigma, *Corresponding Secretary;* Business Club; Young Women's Christian Association; Bluestone Cotillion Club, *Treasurer.*

# CLASS OF '55

JANE HARRIOTT WINE

Dale Enterprise, Virginia

B. S. in Education

*Major*: Physical Education

Sigma Sigma Sigma; Athletic Association, *Treasurer;* Mercury Club; Extramural *Hockey;* German Club, *Treasurer;* Intramural Sports; Modern Dance Club; Westminster Fellowship; Young Women's Christian Association.

JOYCE MARLENE WOOD

Earlysville, Virginia

B. S. in Education

*Major*: Elementary and Secondary Education

Theta Sigma Upsilon; Sigma Phi Lambda, *Treasurer;* Kappa Delta Pi; Mathematics Club, *President;* Recreation Council; Fact Finding Committee; Intramural Sports; Young Women's Christian Association.

LENA JUANITA WOOD

Piney River, Virginia

B. S. in Education

*Major*: Business Education

Pi Kappa Sigma, *Treasurer;* German Club, *Secretary;* Student-Faculty Committee; Junior Class *Treasurer;* Young Women's Christian Association; Future Business Leaders of America; International Relations Club.

MARIETTA JOSEPHINE WOODFORD

Huddleston, Virginia

B. S. in Education

*Major*: Elementary Education

Alpha Sigma Alpha; Association for Childhood Education; German Club; Junior Marshal; Curie Science Club; Fact Finding Committee; Baptist Student Union; Young Women's Christian Association, *Cabinet.*

ANNA MARGARET YOUNG

Roanoke, Virginia

B. S. in Education

*Major*: Elementary Education

Alpha Sigma Tau, *Pledge Chairman;* Association for Childhood Education, *Treasurer, Vice-President;* Bluestone Cotillion Club, *Reporter;* Impaneling Board, *Chairman;* Wesley Foundation; Lincoln House, *Vice-President;* Young Women's Christian Association; Student Organization and Activities Committee.

Backstage at the Seniors'

"Plantation Party"

# CLASS NIGHTS

Scenes from the Juniors'

"Fantasy in Jazz"

When the Sophomores

"took it away."

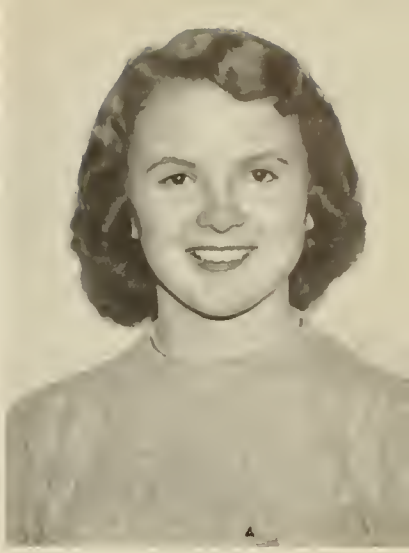

*President*
JAUNITA MOWLES

**THE JUNIOR CLASS** was really glad to return to campus this fall so we could experience our newly acquired status of upperclassmen.

The early part of the semester was spent looking up our little sisters and greeting our old friends. It seemed as though we could never catch up on all the details of those long, lazy summer days that had just passed.

Although "Rettie" kept in close touch with us through her letters from England, her place in the class remained empty.

Thanksgiving came and went and so did we; but before we were barely settled once again, December 8 was here—Class Day. We really had to squeeze in those rehearsals and it looked as though we could never get our show together in time. We were really proud that day as we dedicated our program to our sister class and presented our speaker, Miss Grace Matz, who was graduated from Madison 1952.

We all wondered who would be the lucky gal to be chosen Queen of the May this year and to become the first to wear the beautiful crown which we presented to the school as our class project.

A sigh of relief was heard as we rushed off for the badly-need and most welcomed vacation of all—Christmas.

Many of us were now wearing a worried and defeated expression as the end of January approached and along with it, the inevitable exams.

Wherever did the time go? Soon we could be seen wearing rain coats and carrying blankets back campus to acquire a "glow of radiant health."

None of us will ever forget moving-up day as we watched our Seniors march out and as we took their places. How could this be? We were Freshmen just three short years ago!

As we reminisce, let us remember along with the dances, the holidays, exams, Class Day, and moving-up day, our president, Jaunita Mowles, who led us so capably and so smoothly over what appeared to be a "rocky" year. Too, let us remember and thank Mr. and Mrs. Boseckey, our sponsors, and Buddy and Barbara, our mascots. Under Mr. and Mrs. B.'s guidance and with their help, we can look back on a truly successful year.

L. Jones, *Reporter;* C. Boeskey; B. Boeskey; P. Long, *Secretary;* J. Leffel, *Vice-President;* M. Zirk, *Sergeant-at-Arms;* Mr. Boeskey; Mrs. Boeskey; R. Ritchie, *Treasurer.*

Stewart Abbott

Carolyn Addison

Patricia Baber

Beverly Barden

Charlotte Barnes

Burwell Bird

Shirley Blackwell

Jonella Bloch

Janet Bolen

Pamela Bond

Joyce Bowling

Helen Boyd

Frances Brickey

Shirley Brown

Sue Ann Brown

Sue Clark Brown

Kathryn Burkey

Virginia Burns

Betty Buzzard

Thomas Byrd

Page Callis

Patricia Cannon

Carolyn Caricofe

Mary Lou Carroll

**CLASS**

Nancy Cavendish

Alice Chandler

Janet Corley

Doris Craun

JoAnn Cregar

Martha Cromer

Kay Crute

Martha Crute

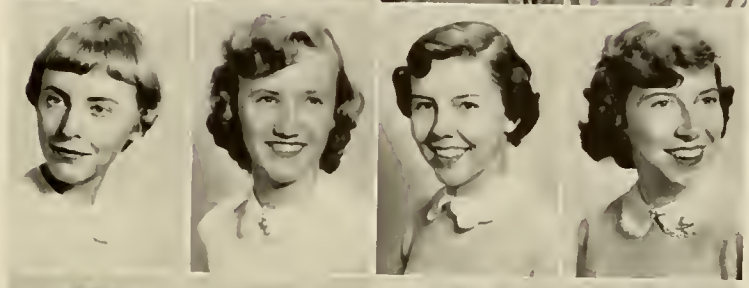

Mary Cullen

Marilyn Curtis

Patricia Daniels

Lucy Davis

Mary Jo Davis

Nancye Devier

Barbara Dickie

Nancy Dickinson

Helen Diffee

Frances Dinwiddie

Emma Gene Gray Edwards

Beulah Ellis

Mary Emswiler

Mary Flanagan

Ann Fosnight

Mary Lynn Gillespie

**OF '56**

Carolyn Glass

Frances Glass

Anne Goodrich

Eleanor Gouldin

Martha Grimes

Betty Jo Grove

Dorothy Groves

Carolyn Hale

Jean Hamilton

Shirley Hanson

Katherine Harding

Patricia Harrell

Margaret Hartsel

Margaret Hazel

Edith Henson

Gwen Hockman

Em Sutton Holland

Mary Anna Hollomon

Jean Howard

Catherine Howard

Ethel Howard

Fern Jennings

Barbara Johnson

Helen Johnson

**CLASS**

Judith Johnson

Peggy Johnson

Jean Ann Jollett

Helen Jones

Lola Jones

Patsy Jones

Joan Kafer

Peggy Keiser

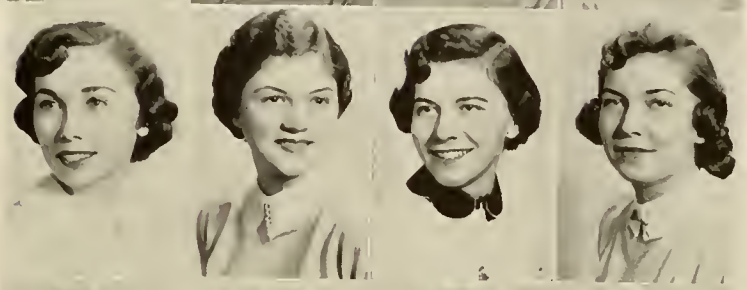

Sarah Keys

Athena Kostul

Nancy LaPrade

Cornelia Lawrence

George Leffel, Jr.

Carolyn Legard

Eleanor Lehman

Donald Leisch

Patricia Lewis

Victoria Lewis

Nancy Litton

Peggy Ann Long

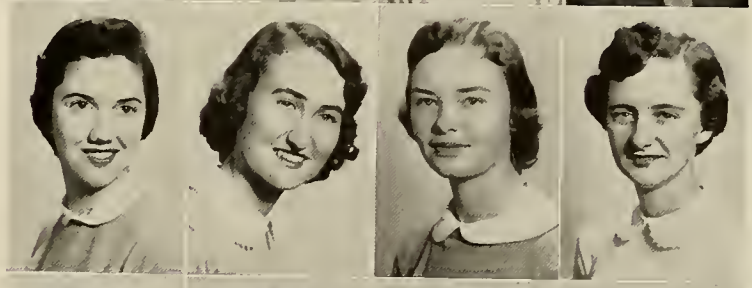

Frances Lukin

Vernelle Lytton

Frances Mahan

Marcia Maier

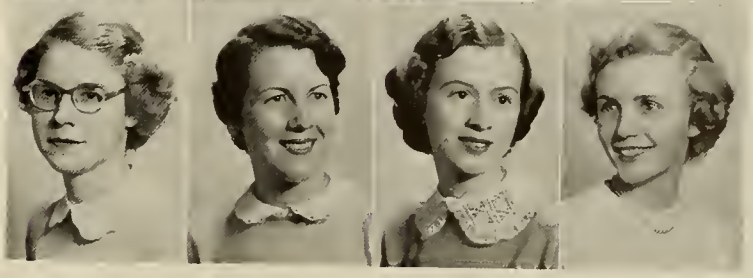

**OF '56**

Mary Manhardt

Emeline Marlowe

Delores Matheny

Shirley McInturff

Edward Michael

Janice Miller

Louise Mills

Mary Sue Missimer

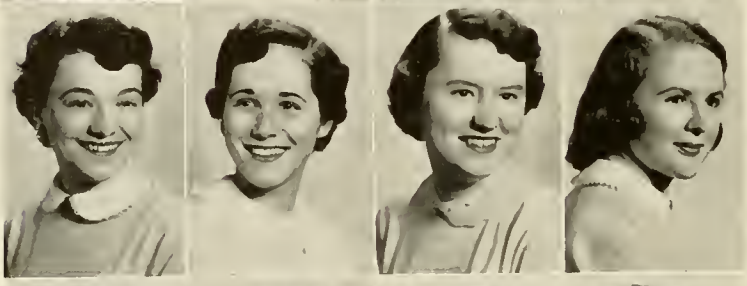

Alice Modisett

Martha Ann Morgan

Julia Morrison

Juanita Mowles

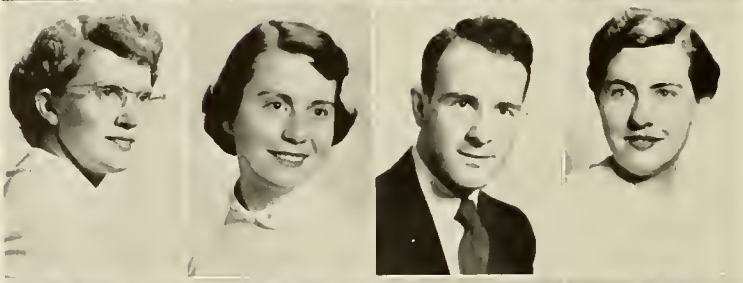

Sarah Munday

Barbara Murphey

Mark Muterspaugh

Anna Myers

Charlene Myers

Mary Sue Nelson

Eleanor Norcross

Audrey O'Neil

Jean Ann Platt

Harriett Poindexter

Bettie Pomeroy

Ann Pugh

**CLASS**

Jeannette Ralph

Patricia Randall

Joyce Rinker

Rita Ritchie

Shirley Ritenour

Jacqueline Rowan

Esther Rust

Ann Rutherford

Phyllis Sawyer

Bettie Lou Schools

Helene Sellner

Gershon Shickel

Carol Shufflebarger

Nancy Shuler

Joan Simmill

Martha Grae Slough

Myra Smith

Etta Mae Snyder

Clarence Souder

Jane Soyars

Angelita Suiter

Anne Suter

Barbara Stegall

Lois Stuckert

**OF '56**

Janet Thomas
Ann Thompson
Jane Thompson
Retta Thorpe

Natalie Tiller
Martha Trenary
Jeanette Viar
Gerry Walker

Peggy Walters
Shirley Walton
Peggy Waring
Johnny Warner

Joan Weidel
Carol Whitehill
Moulton Wicks
Don Wilkins

Dollie Williams
Mary Williams
Nancy Williams
Sandra Williams

Barbara Wolfe
Jackie Yeates
Suzanne Young
Marilyn Zirk

**CLASS**

*President*
ANNE WARREN

**THE SOPHOMORE CLASS** returned to school last fall to assume the dignity of "old" students. Along with this new status, we acquired our first "little sisters" and enjoyed welcoming and entertaining them at the Big Sis-Little Sis Party climaxing Freshman Week. A few weeks later our class decided to perpetuate the tradition begun by the Sophomore Class of 1953 and order beanies for the freshmen. At the Old Student-New Student ceremony in October we, along with the upperclassmen, officially ushered the "frosh" in by "beanie-ing" them.

One of the distinction of the Sophomore Class is being the Seniors' sister class. Never were we more proud of our sister class nor sadder at the realization of their near departure than at their capping ceremony. With tremulous hands we placed the academic caps on their heads and with mixed emotions heard Dr. Dingledine's address.

In the midst of the rush of activities and classes, it suddenly became time to work on our Class Day program. Various committees worked long and hard preparing the frame work for our extravaganza. Enthusiastically the class auditioned, wrote, and rewrote, organized, rehearsed and rehearsed. Finally The Day arrived and we happily embraced one another as the applause rose for amost successful Class Night.

Dances came and passed; vacation eagerly anticipated became history as the year flew by. Our lovely float in the May Day parade helped us feel our class had made a contribution to the big spring celebration. The two-year students' graduation in June seemed unbelievable. Friendships have been too short and our class will seem incomplete without them.

Anne Warren's capable steering has kept us on our way this year and we extend sincere appreciation for her infinite patience and constant efforts on our behalf. Dr. and Mrs. Smith, our sponsors, have endeared themselves to us more and more through their devoted attention to our problems and projects.

As we wait at the door of our Junior year, anticipating the next two years as upperclassmen, we remember a splendid Sophomore year. Regretting that it has passed so quickly, nonetheless we move up with a feeling of satisfaction at having added another year to the rich experience of being Madisonites.

Dr. and Mrs. Smith, *Sponsors;* N. Gardner, *Reporter;* T. Quarles, *Sergeant-at-arms;* C. Martin, *Treasurer;* N. Sweeney, *Secretary;* M. Caton, *Vice-President.*

Charlotte Adams
Joan Alls
Adrienne Anderson
Margaret Sue Anderson

Georgia Andrus
Sarah Lou Armstrong
Carolyn Artz
Jeanie Asble

Mary Ashton
Willie Lois Baker
Suzanne Baldwin
Jane Barber

Anna Ruth Barnette
Patricia Basham
Sue Batson
Beverley Belt

Genevieve Berger
Agnes Irene Biggs
Betty Blandenbaker
Cecil Borst

Patricia Bourne
Carol Bradley
Martha Brandenberg
Shirley Brankley

Clifford Lee Brooking
Jessica McClain Brosmer
Barbara Brown
Ann Brown

Mary Alice Brown
Ginger Brown
Beverly Bowman
Sylvia Buie

**CLASS**

Louise Burnett
Betsy Butts
Martha Byrd
Joyce Callahan

Myrtle Canada
Jane Carneale
Barbara Carpenter
Marie Caton

Elizabeth Cawley
Jane Chitwood
Mary Ellen Choate
Penny Clark

Patsy Clatterbuck
Jean Click
Barbara Cooper
Carol Crockett

Robert Cunningham
Joan Darcey
Elsie Davis
Shirley Dearing

Odell Dellinger
Betty DeWitt
Nancy Dixon
Mary Duggan

Marporie Dulaney
Charles Earman
Katherine East
Ann Elliott

Ruth Eye
Shirley Fairfield
Bettie Fentress
Alice Fields

**OF '57**

Beverly Flinn
Judith Flora
Betty Jean Flowers
Carole Fowkles

Barbara Freeman
Sue Frisbie
Nancy Gardner
William Garrett

Suzanne Garst
Jo Gildersleeve
Barbara Gilley
Barbara Golladay

Martha Goodwin
Jo Ann Gordon
Mary Ann Hamlett
Jane Hamrick

Shirley Hansberger
Helen Harner
Joan Harvey
Betty Harrelson

Shirley Harris
Shirlee Harrison
Freda Hatcher
Barbara Hawkins

Ann Hearl
Reba Heishman
Betty Henderson
Joyce Henderson

Doris Hess
Violet Hill
Lois Hogan
Constance Holland

**CLASS**

Anna Hollowell
Myrna Hooper
Julia Huddle
Shirley Huffer

Carolyn Huffman
Shirley Humphries
Nancy Hundley
Stuart Iglehart

Barbara Iraugott
Kathryn Jenkins
Jeanne Marie Justice
Cynia Katsorelos

Joan Keefer
Ouida Lou Keller
Ralph King
Louise Lambert

Sally Lance
Karen Ann Lantz
Angline Larson
Marjorie Lineburg

Eloise Lohr
Patsy Love
Carolyn Luck
Barbara Lund

Anita Lunsford
Carolyn Lutz
Betty Lynch
Carol McCormick

Sally McGavock
Kathleen McKessor
Mary Marcus
Charlotte Martin

**OF '57**

Elizabeth Messersmith
Phyllis Meyerhoeffer
Martha Miller
Mary Anne Minnick

Elaine Mistr
Barbara Moore
Margaret Morris
Phyllis Moulden

Jenilee Myers
Lois Myers
Kathleen Neal
Shirley Newman

Ann Nuckols
Glenna Orrell
Barbara Osborne
Barbara Overby

Bertha Jane Owen
Eldon Padgett
Pamela Pattie
Lynne Payne

Sue Peters
Mary Bess Phillips
Mary Catherine Phleger
Beverly Pleasants

Sally Pleasants
Cecelia Pope
Martha Porter
Jacqueline Poston

Janie Powell
Bettie Ann Pugh
Unita Pyle
Margaret Quaintance

**CLASS**

Tresa Quarles
Mary Lynne Ramsey
Shirley Register
Joyce Rhea

Tommie Sue Richardson
Joe Riggleman
Frances Riley
Elinor Ritchie

Dora Mae Robinson
Virginia Robinson
Joanna Royer
Mary Katherine Rubush

Donald Salt
Katharine Samford
Dolores Sampson
Roberta Sensabaugh

Janny Lynn Shaffar
Elizabeth Short
Jeanie Gray Showalter
Starling Ann Simmons

Sandra Slade
Bessie Smalts
Jean Smith
Nancy Smith

Shirley Smith
Kathryn Sprague
Patricia Spaur
Mary Lou Startzman

Virginia Strawderman
Barbara Strong
Marilyn Sorthard
Gayle Swanson

**OF '57**

Nancy Sweeny
Anne Townes
Drucilla Turner
Eleanor Turpin

Joan Van Saun
Wilma Via
Carol Wallace
Phyllis Walls

Anne Warren
Betty Watson
Anita Webb
Jane Webster

Elinor Wayne
Patricia Wheeler
Jo Ann Whitley
Charlotte Williams

Mary Williams
Vivian Henderson Williams
Virginia Wilson
Hilda Winkelmann

Caroly Belle Wise
Norma Jane Wise
Ferraba Womble
Betsy Jo Wood

Gail Woodson
Lucy Worthington
Juila Yancey
Norwood Zirk

Ailene Zirkle

## CLASS OF '57

*President*

BETTY JOHNSON

**THE FRESHMAN CLASS** experienced its first day at Madison with mixed emotions. We were on the threshold of something vitally new and different, and we were scared, excited and a little doubtful.

Many of our fears and qualms vanished quickly as we acquired friends and became adjusted to college life. Upperclassmen and big sisters rendered invaluable help; their smiling faces and friendly manner helped us immensely. Homesick? Not us, for we were too busy joining college activities and learning traditions to have any nostalgic thoughts of home.

The eventful months flew quickly indeed. During October we elected our class officers, and also really became a part of Madison when capped and pinned during the Old Student-New Student Ceremony. With shouts of glee, we were soon off to a wonderful Thanksgiving holiday. Before we could quite catch our breath, Christmas vacation was at hand.

Something inevitable greeted us upon return—EXAMS! The dormitories took on an air of tense stillness during this period and the library became quite popular as a meeting place for apprehensive freshmen. Many silent vows were made as we toiled over books, sleepy-eyed and weary, and burned midnight oil. With this new experience behind us, and grades issued, we had more pleasant thoughts to occupy our mind.

Long and hard we pondered for the fast approaching event, Freshman Class Day and Night. With such an array of talent, we were sure to have a big success. Success was ours, and another leaf was added to our golden book of memories. May Day too, was looked forward to with much enthusiasm. How pretty everyone looked on that day!

Too swiftly, our first year drew to a close. We were hesitant to leave our friends, but glad to be going home. And so, did our first eventful year at Madison pass. Observe us now—we have more confidence, a firmer step, a broader smile and a year of never-to-be-forgotten memories.

*OFFICERS*:

*First Row*: C. Mengebier, N. Mengebier (mascots); J. Koontz.

*Second Row*: Mrs. Mengebier, M. E. Garber, *Secretary;* C. Evans, *Reporter;* F. Broaddus, *treasurer;* Dr. Mengebier, K. Haglund.

Martha Agnor
Jacqueline Albrecht
Mary Jo Altizer
Anne Ames

Dorothy Anderson
Kay Anderson
Norma Arrington
Patricia Asbell

Barbara Atwood
Charlotte Bailey
Ann Bair
Rebecca Balderson

Betty Ball
Kay Ballagh
Barbara Banks
Nancy Barbour

Ann Batson
Betty Bauserman
Joan Beach
Peggy Beall

Patricia Bennett
Lynne Benton
Betty Berezoski
Ida Berger

Peggy Berger
Ada Blankenship
Susie Blankenship
Dorothy Bliss

Anne Bloxom
Marian Bonham
Ann Bonnell
Delores Bossard

**CLASS**

Carol Bowers
Margaret Boyd
Shirley Bramlett
Carol Breeden

Betty Brewer
Florence Broaddus
Alma Brown
Nancy Brown

Velma Brydge
Robert Buchanan
Susan Buchanan
Sara Bundy

Lucy Burkholder
Jean Burns
Ann Burruss
Dolores Burt

Barbara Butler
Fay Campbell
Sallie Carleton
Jane Carpenter

Joyce Carter
Roberta Case
Noelle Cassedy
Joyce Casteen

Virginia Chandler
Irvine Chewning
Carol Childress
Nancy Childress

Ann Marie Clark
Barbara Clark
Donna Clarkson
Nancy Cloud

# OF '58

Frances Cocke
Marcia Cohen
Kenneth Ray Comer
Barbara Compton

Vivian Connelly
Alice Faye Cooper
Anne Cox
Doris Critzer

Frances Crockett
Gloria Cropper
Genis Bird Crowder
Lucille Crowder

Annie Laurie Daniel
Betty Jane Davis
Dorothy Dawson
Louise DeLauder

Beulah Dillow
Shirley Divers
Rita Rixon
Frances Dodson

Blanche Driver
Evelyn Dyson
Warren Early, Jr.
Patricia Eason

Charles Emswiler
Virginia Emswiler
Patsy Etheridge
Augusta Eubank

Caroline Evans
Carolyn Evans
Joan Everhart
Constance Faulder

**CLASS**

Jane Fisher
Nancy Fitzgerald
Ruth Flowers
Patricia Fogg

Sue Foster
Helen Foster
Jeanne Foster
Reisa Frank

June Frazier
Barbara Freed
Nancy Freed
Joyce Fulcher

Patricia Fuller
Mary Ellen Garber
Nancy Gard
Jean Garman

Jane Gilbert
Shirley Gilbert
Mary Giles
Dixie Glass

Harriette Glass
Sarah Glass
Shelby Jean Glass
Kay Glovier

Ann Gracey
Joy Gravely
Shirley Grimes
Charlene Grimm

Karin Haglund
Hilda Hall
Lois Hall
JoAnn Hamlet

**OF '58**

Jacquelyn Harding
Madaline Harper
Janice Harris
Ann Hartman

Mary Jane Hauser
Helen Hayman
Connie Heagy
Lisa Hearn

Betty Hiner
Franklin Hoak
Joy Hollar
Jane Hollister

Betty Hosaflook
JoAnn Hughes
Mary Ellis Hughes
Carol Humphries

Bette Hunt
Nancy Hyde
Harriet Hylton
Emily Isom

Ann Jackson
Anna Jagiello
Mariann James
Diana Janney

Patsy Jennings
Carrie Jeter
Betty Johnson
Louise Jones

Thelma Jones
Jean Jordan
Shirley Keller
Kate Kelley

**CLASS**

Meade Kientz
Doris King
Rosemary Kinney
Elle Sue Kiracofe

Betty Ruth Kirkpatrick
Jane Klingelhoefer
Marietta Koch
Barbara Kohl

James Koontz
Samuel Koontz
Patricia Kruse
Kathleen Landes

Maralee Landes
Olivia Franklin Landis
Virginia Langel
Ruth LeGrand

Rose Mary Leistra
Patsy Lemon
Gladys Lewis
Sylvia Lewis

Virginia Lewis
Mary Liptow
Pat Livesay
Mary Ann Lohr

Betty Jo Loving
Mary Lowery
Patricia Lumpkin
Ashley Lutz

Nancy Lynn
Hope McAlpin
Charliss McKaye
Avis Mackey

**OF '58**

Jo Ann McNeer
Betty Madagan
Iris Mahan
Lena Mahone

Grace Manly
Roberta Manning
Bertie Sue Martin
Ann Mason

Mary Ellen Mason
Lavonne Matheny
Joanne Matulaitis
Marianne Maust

Sharon Mayhew
Jean Mays
Louise Meadows
Shirley Mentzer

Shirley Michael
Barbara Miller
Norman Miller
Mary Minor

Florence Moffett
Phyllis Moffett
Scott Moncure
Betty Jean Monger

Janette Montgomery
Annette Moore
Julia Moss
Shirley Mowles

Loretta Mullen
Carole Jean Myers
Faye Nance
Betty Mae Neal

**CLASS**

Merle Nelson
Betty Newman
Sarah Newton
Joan Nichols

Jacqueline Oliver
Jessie Ann Ordel
Jane Painter
Sylvia Painter

Marie Palombo
Betty Lou Parker
Jean Parrish
Betty Patterson

Sandra Patterson
Beverley Pearce
Barbara Pearn
Lurie Pearson

June Peterson
Elaine Phelas
Nancy Phillips
Margaret Pillar

Elrose Plentovich
Sue Plentovich
Jacqueline Poe
Barbara Pollard

Alice Pomeroy
Louise Potts
Nancy Powell
Betty Powers

Odeen Preice
Nancy Ramsey
Carolyn Reid
Anne Remley

**OF '58**

Rachel Reynolds
Gail Rinker
Barbara Ritch
Betty Roberts

Charlotte Robertson
Maureen Rodgers
Nancy Rogers
Patricia Rogers

Frances Rolston
Joyce Root
Barbara Rowland
Rachel Rowland

Kay Ruffner
Shirley Sandridge
Jean Sandy
Joan Sandy

Mary Saunders
Frances Schottroffe
Joanne Schreiber
Patricia Schultz

Anna Scott
Priscilla Shafer
Edith Shultz
Betty Lou Simpson

Margaret Slemp
Colleen Smith
Laura Patricia Smith
Linda Smith

Priscilla Smith
Sara Smith
Florence Soriano
Ellen Southall

**CLASS**

Alyce Spencer
Jean Steigleman
Shirley Stewart
Ann Stinson

Patsy Strother
Alice Sumpter
Carolyn Swadley
Frances Swanner

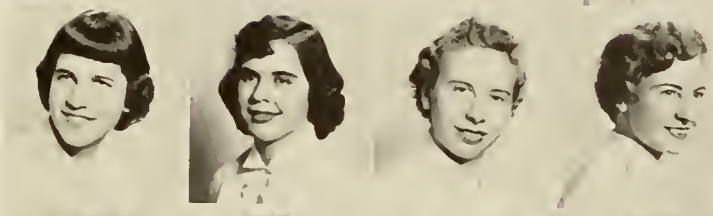

Helen Dolores Swats
Doris Talbert
Barbara Taylor
Betty Taylor

Ann Terry
Joan Thomas
Susannah Thomas
Nancy Thompson

Nancy Trippeer
Alice Trower
Margaret Tucker
Marylan Jean Tucker

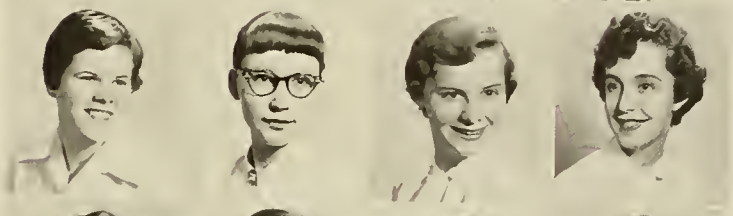

Anne Turner
Nancy Carolyn Turner
Nancy Mae Turner
Bettie Kay Turney

Betty Walker
Leona Walls
Jane Warren
Mary Emily Watkins

Joan Watson
Elizabeth Wayland
Kim Weaver
Lucille Webb

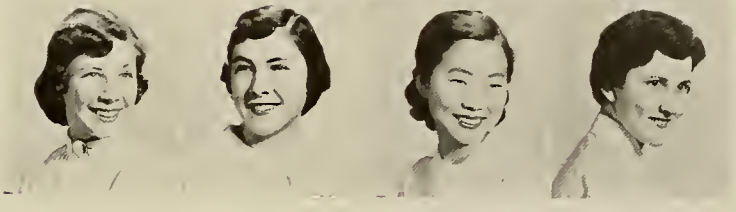

**OF '58**

Janet Weeks
Sara Welch
LaVerne Wenger
Paul Wenger

Ann Wertz
Nancy Wheatley
Audrey White
Kathryn Whitehead

Frances Whitt
Nancy Whitten
Anne Willard
Carol Williams

Clara Wilson
Phyllis Winder
Barbara Wood
Lois Wood

Marian Wood
Ruth Wood
Margaret Wooldridge
Elaine Wright

Shirley Wright
Trudy Wright
Bettie Via
Marjorie Yarger

Charlotte Yost
Gloria Young

## CLASS OF '58

# THOSE FIRST DAYS

# ADMINISTRATION

PRESIDENT G. TYLER MILLER

## To Madison Students, Faculty, and Staff:

# GREETINGS AND BEST WISHES!

A special message to the 1955 Graduates

It has been a pleasant and satisfying experience to have been associated with you during your years as students at Madison. You have rendered outstanding leadership to the College, and I wish to commend you for your loyalty and cooperation.

As alumni, you will continue as important members of our Madison College family. It is my hope that you will recall your years here with pleasure and satisfaction and that you will find that your experiences at Madison have been valuable in preparing you for your lifework. In future years, I hope that you will demonstrate your interest in and sentimental attachment for your Alma Mater and that Madison may look forward to your continued loyalty and support. My heartiest congratulations and best wishes for your future happiness and success are extended to each member of the Class of 1955.

Sincerely,

G. Tyler Miler, *President*

Hillcrest
The President's Home

DR. SAMUEL PAGE DUKE

February 5, 1885 — April 25, 1955

Our leader and friend for thirty years.

With his unfailing energy, enthusiasm, and standards of high scholarship, he has left Madison College a goodly heritage.

These are days of bewildering complexity—days which are testing to the last limit the optimism and hope of every informed and intelligent person. At this moment millions of people in many different countries look to the United States to bring order out of chaos, to furnish leadership in preserving the idea and operation of democracy for mankind.

We must find a way to show that our country is dedicated to the furtherance of the good life for all people and this calls for intelligence and discernment on the part of all the citizens of our great nation. We must use to the fullest our knowledge and our abilities to think effectively if we are to make a significant contribution to the solution of the problems which confront us at this time. And we must apply our knowledge within a framework of moral and spiritual values.

You who are graduating this year can do much to help in the achievement of world peace. The individual's influence on world affairs is greater than most of us believe. Public opinion is the ultimate control of war and peace. But it is a most unfortunate truth that public opinion is actually the opinion of an articulate few. It is a challenge to us to become vocal, to become more outspoken in order that public opinion may have the benefit of our thinking. In this way the personal influence of each of us can count for much. Government officials, legislators, writers for newspapers, periodicals, radio and television are sensitive to and amenable to public opinion. Often they are at loss to know what course to follow because of the absence of a consensus of public opinion of many vital problems of the times. Each one of us must make it a primary responsibility to form his opinions and to make his opinions known.

PERCY WARREN

As you leave Madison, I challenge you to make your voice heard in promoting the brotherhood of man.

Percy H. Warren, *Dean*

Those of us at Madison who are responsible for the student personnel services are associated with the student both on the campus and off of the campus. A portion of our time and effort is spent in meeting and encouraging capable students to think favorably of Madison when they choose their college. We are mindful of the importance of our alumnae in this phase of our work and their loyal support has been most gratifying. When a student elects to come to Madison, we have the initial responsibility of acquainting her with the customs and the traditions of the college. We are proud of this opportunity to share these experiences with her. We feel that a student who is comfortably housed, and whose health is safeguarded, is in a better postion to succeed than would otherwise be true. In making the transition from the home to the campus our association with the students' parents is of mutual benefit. We are further concerned with financial assistance for deserving students.

The many facets of our work are both tangible and intangible and should a student be aided toward becoming a more worthy individual, then we are grateful.

William J. DeLong,
*Director of Student Personnel Services*

Mrs. Wilkins, *Dean of Women,* Mr. DeLong, Mrs. Garber *Dean of Freshmen.*

# Division Of The Humanities

CHARLES HUFFMAN
*Director of the Division of the Humanities, Head of the English and Literature Department*

MARY LATIMER
*Professor of Speech*

JOHN SAWHILL
*Professor of Classical Literature, Professor of Latin*

LELAND SCHUBERT
*Professor of English*

MARY L. BOJE
*Associate Professor of English*

JAY CURTIS
*Associate Professor of English*

WARD McCABE
*Associate Professor of Biblical Literature and General Philosophy*

BESSIE RICHARDSON
*Associate Professor of English*

CLARA CHILDS
*Assistant Professor of English, Director of Public Relations*

RUTH JONES WILKINS
*Associate Professor of English*

RALPH LAHAIE
*Assistant Professor of English*

THOMAS LEIGH
*Assistant Professor of English*

ALIMAE AIKEN
*Head of Art Department*

GLADA WALKER
*Associate Professor of Art*

FRANCES GROVE
*Assistant Professor of Art*

GLENN GILDERSLEEVE
*Head of the Music Department, Professor of Music*

J. EDGAR ANDERSON
*Assistant Head of the Music Department, Associate Professor of Music*

GEORGE HICKS
*Associate Professor of Music*

CLIFFORD MARSHALL
*Associate Professor of Music*

EDYTHE SCHNEIDER
*Associate Professor of Music*

EDNA SHAEFFER
*Associate Professor of Music*

GERTRUD BURAU
*Assistant Professor of Music*

HAZEL GILDERSLEEVE
*Assistant Professor of Music*

ELIZABETH HARRIS
*Assistant Professor of Music*

LOWELL WATKINS
*Assistant Professor of Music*

MARGARETE WOELFEL
*Head of the Foreign Language Department Professor of French and German*

F. G. MARTINEZ
*Professor of Spanish*

# Division Of Natural Sciences

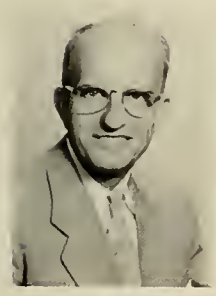

I. EMMERT IKENBERRY
*Director of the Division of Natural Sciences, Head of the Department of Mathematics*

BENJAMIN PARTLOW
*Associate Professor of Mathematics, Associate Professor of Chemistry*

WILLIAM MENGEBIER
*Head of the Biology Department, Professor of Biology*

A. M. SHOWALTER
*Professor of Biology*

STEPHEN BOCSKEY
*Associate Professor of Biology*

E. DeWITT MILLER
*Associate Professor of Biology, Associate Professor of Geology*

MURL SHAWVER
*Associate Professor of Biology*

WILBERT CHAPPELL
*Head of the Chemistry Department, Professor of Chemistry*

RAYMOND COOL
*Professor of Chemistry*

RAUS HANSON
*Head of the Geology Department, Head of the Geography Department.*

CAROLINE SINCLAIR
*Head of the Physical and Health Education Department, Professor of Physical and Health Education*

LUELLEN HEWITT
*Associate Professor of Physical and Health Education*

DOROTHY SAVAGE
*Associate Professor of Physical and Health Education*

MARY BEYRER
*Assistant Professor of Physical and Health Education*

BETTY HARTMAN
*Assistant Professor of Physical and Health Education*

LEOTUS MORRISON
*Assistant Professor of Physical and Health Education*

MARJORIE TATE
*Assistant Professor of Physical and Health Education*

CLAUDE WARREN
*Assistant Professor of Physical and Health Education*

MARY STROUGH
*Instructor in Health Education*

MELVIN PITTMAN
*Head of the Physics and Physical Science Department, Professor of Physics and Physical Science*

JOHN WELLS
*Associate Professor of Physics and Physical Science*

# Division Of The Social Sciences

DAVID HATCH
*Director of the Division of Social Sciences, Head of the Social Science and History Department*

O. F. FREDERIKSON
*Professor of Social Science and History*

J. N. McILWRAITH
*Professor of Social Science and History*

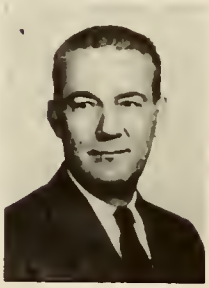

GLENN SMITH
*Professor of Social Science and History*

RAYMOND DINGLEDINE
*Associate Professor of Social Science and History*

S. J. TURILLE
*Head of the Department of Business Education, Professor of Business Education*

LONDON SANDERS
*Professor of Business Education*

MARY MARGARET BRADY
*Associate Professor of Business Education*

MONA COFFMAN
*Assistant Professor of Business Education*

RUTH RUCKER
*Assistant Professor of Business Education*

JOE KRAUS
*Head of the Library Science Deparment Professor of Library Science, Head Librarian*

RUBY CUNDIFF
*Professor of Library Science*

FERNE HOOVER
*Assistant Professor of Library Science, Assistant Librarian*

ELEANOR MATTHEWS
*Assistant Librarian*

LETA SHOWALTER
*Assistant Professor of Library Science, Assistant Librarian*

BERNICE VARNER
*Head of the Home Economic Department, Professor of Home Economics*

ANNE HARDESTY
*Associate Professor of Home Economics*

ELIZABETH PATTERSON
*Associate Professor of Home Economics*

JEAN COPPER
*Assistant Professor of Home Economics*

MARY J. S. LOCKARD
*Assistant Professor of Home Economics*

SUE RAINE
*Head Dietitian, Assistant Professor of Home Economics*

MARTHA SIEG
*Assistant Professor of Home Economics*

# Division Of Teacher Education

CHARLES CALDWELL
*Director of the Department of Teacher Education, Head of the Education, Psychology and Philosophy Department*

KATHERINE ANTHONY
*Professor of Education*

ALFRED EAGLE
*Professor of Guidance, Director of Student Guidance and Placement*

PAUL HOUNCHELL
*Professor of Education*

RAYMOND POINDEXTER
*Professor of Education, Director of the Laboratory School Experiences Staff*

CLYDE SHORTS
*Professor of Psychology*

CLARENCE HAMRICK
*Associate Professor of Education*

WILSON WETZLER
*Associate Professor of Education, Assistant Director of the Laboratory School Experiences Staff*

COLUMBIA WINN
*Associate Professor of Psychology*

M. H. BELL
*Superintendent of the Harrisonburg Schools, Coordinator of Student Teaching*

WILBUR PENCE
*Superintendent of the Rockingham County Schools, Coordinator of Student Teaching.*

BERNICE BUSH
*Supervisor in Elementary School*

RUTH COOPER
*Supervisor in Elementary School*

LYDIA MEEKS
*Supervisor in Elementary School*

VIOLETTA RYAN
*Supervisor in Elementary School*

WALTER VOORHEES
*Supervisor in Elementary School*

EVELYN WATKINS
*Supervisor in Elementary School*

ELSIE WIGLEY
*Supervisor in Elementary School*

ETTA BOWMAN
*Supervisor in Elementary School*

JANET HOPKINS
*Supervisor in Elementary School*

EDDIE WILLIAMS
*Supervisor in Elementary School*

SARA ANDERSON
*Supervisor in Business Education*

GRACE HERR
*Assistant Professor of Business Education, Supervisor of Business Education*

SALLIE BLOSSER
*Supervisor of Social Studies*

RUTH MILLER
*Supervisor of Library Science*

ANGELA REEKE
*Supervisor in Junior High School*

KATHERINE SIEG
*Supervisor of English and Social Science*

JOHN STEWART
*Supervisor of French*

ROSALIND TRENT
*Supervisor of English*

JULIA R. DANLEY
*Supervisor of Music*

RICHARD HAYDEN
*Director of Field Services*

HOWARD GIBBONS
*Business Manager*

HELEN FRANK
*Registrar, Associate Professor of Business Education*

ALMA FLICK
*Secretary to the President*

JOYCE CLATTERBUCK
*Assistant Secretary to the President and Assistant Secretary to the Dean of the College*

AILEE GOCHENOUR
*Secretary to the Dean of the College*

THELMA BRANCH
*Secretary to the Education Department*

LYMAN SEESE
*Assistant in the Business Office*

BESS HAMAKER
*Assistant in the Business Office*

CAROLYN GLICK
*Assistant in the Business Office*

BETTIE JO KOONTZ
*Assistant in the Business Office*

SERENA M. LEE
*Secretary to the Director of Student Personnel Service*

MARY JANE McNEIL
*Secretary to the Offices of Guidance, Placement, and Student Teaching*

PAULINE LONG
*Secretary, Registrar's Office*

GERTRUDE HAMMER
*Assistant Secretary, Registrar's Office*

MARGARET BIRD
*Secretary, Bureau of Teaching Materials*

ADELE COAKLEY
*Secretary to the Librarian*

DOROTHY MARTIN
*Secretary, Library Science Department*

CHARLOTTE ALLEN
*Secretary, Home Economics Department*

REBA PHALEN
*Secretary to the Dean of Women*

BARBARA McNEIL
*Secretary to the Dean of Freshman Women*

JACQUELINE WARREN
*Secretary to Director of Field Service*

BESSIE LENOX
*Director of Dormitories*

LUNA BAKER
*Hostess*

ANNA BEASLEY
*Hostess*

RUTH COX
*Hostess*

ELIZABETH CURTIS
*Hostess*

AGNES DERRICK
*Hostess*

AGNESS DINGLEDINE
*Hostess*

PEARL HOOVER
*Hostess*

BLANCHE LEWIS
*Hostess*

ANNE LINCOLN
*Hostess*

MARY LOGAN
*Hostess*

MARY STEVENS
*Hostess*

HOWARD RALSTON
*Postmaster*

CARLOYN BILLHIMER
*Assistant to the Postmaster*

RICHARD PENICK
*College Physician*

EVA FRETWELL
*Nurse*

EDITH SHILLING
*Nurse*

LUCILLE MONGER
*Nurse*

RUTH ROADCAP
*Tearoom Manager*

ANNIE GARNETT
*Stationery Store Manager*

Step to the f
way
MYRA
cuding your
SMI
FC
A.

# ORGANIZATIONS

*President*

NORMA PROCTOR

**THE STUDENT GOVERMENT ASSOCIATION** is the organization set up to help the members of Madison grow in character and power through individual self-government. In so doing, the students assume the responsibilities as well as the privileges involved.

The Student Council began the year with a retreat at College Camp where we made some very important plans and also had lots of fun and fellowship. Then we hurried back to campus to meet the freshmen and other new students and assist with registration. We sponsored the Freshman Talent Show and the coke parties and "uke sings." We helped in the orientation of all students by conducting *Handbook* classes. We all enjoyed the Major Student Organizations Tea at which time we had the opportunity to meet all the new students.

The Old Girl-New Girl ceremony was a most impressive way of initiating the freshmen into the Madison student body. Another big event in the fall was the opening dance, "Black Magic", which proved to be a huge success.

The student body again elected cheerleaders who helped create the Madison spirit. A plan for having informal dances in the Tea Room after the movies on Saturday nights was approved and put into action. The committee set up to work on the plans for the chapel worked long and hard in carrying out these plans. We hope that in the future years the chapel will become a vital addition to our college life.

The S.C.A. State Convention for high school students was held on our campus in March. Some of our Student Council members also attended the S.I.A.S.G. Convention at Mary Washington at which we were co-hostesses with Mary Washington. Both of these conventions helped a great deal in giving new ideas and inspiration.

Along with all our problems and hard work we had fun and relaxation at our Christmas Party and our party before graduation. These parties were held jointly with the Honor Council and our advisers.

Through the fine leadership of our president, Norma Proctor, and the help of our advisers, Mrs. Wilkins, Mrs. Garber, Miss Hardesty, Mr. Partlow, and Dr. Caldwell, we have completed a most successful year. Through the collective thinking and action of students and advisers and through the medium of democratic representation, we have developed a system of living which is best in the interests of all.

*First Row*: B. Davis, J. Neff, *Recorder of Points;* L. Jefferson, *Secretory;* N. Proctor, *President;* F. Alls, *Vice-President;* J. Gwaltney, *Treasurer;* M. Covey, *Editor of Handbook;* D. Hunter.

*Second Row*: F. Jennings, P. Meyerhoeffer, S. Munday, C. Crockett, J. Munford, J. Pease, S. Carleton, J. Alls, B. Ball, M. Hartsel.

*Chairman*
JEAN HOGGE

**THE HONOR COUNCIL** is the backbone of the integrity of Madison College. Not only does it promote the personal integrity of the students, but also it fosters straightforwardness in thought, conduct and speech in both the old and new students.

Serving on the Honor Council are representatives from the classes and Men's Student Organization. To start off our year together, we helped the Student Government conduct the freshmen *Handbook* classes. We also had a joint Christmas party with Student Government.

With our advisers, Dr. Charles C. Caldwell, Dr. David L. Hatch, and Dr. Raymond C. Dingledine, to guide and counsel us through the year, we hope that the years to come will prove as successful as those in the past. We give them our heartfelt thanks and warmest appreciation.

*First Row*: B. Osborne, B. Belt, B. Henderson, J. Simmons, M. Maier, B. DeLauder.

*Second Row*: E. Laing, *Secretary;* S. McAllister, C. Myers, D. Soyars, F. Mason, P. Bond, A Cooper.

*Chairman*
LOU WATSON

**STANDARDS COMMITTEE** members are elected from each class, with the head waitresses being members automatically.

This year we assisted in registration, with President Miller's reception, with the dance "Black Magic", and with May Dance. We also conducted *Handbook* classes for the freshmen.

What are the dance regulations? May we cut campus here? When may we wear jeans? These are questions frequently asked of the Standards Committee, whose aim is to promote high ideals of social conduct and appearance on our campus.

A section of the *Handbook* is devoted to dining hall etiquette, campus behavior, and the appropriate dress for various occasions.

The desire of all students is to contribute to the wholesome attiude and air on campus. The Standards Committee is always ready to act as an adviser in such questions.

*First Row*: J. Foster, P. Keiser, B. Murphey, L. Myers, S. Young, L. Watson.

*Second Row*: J. Turner, M. Nelson, V. Musselwhite, J. Warren, G. Dodd, B. Beville, C. Childress.

*Third Row*: A. Eubank, K. Ballagh, S. Baldwin, L. Ramsey.

**THE SOCIAL COMMITTEE** is one of the many organizations on campus that does much of the "behind-scenes" work.....arranging and serving for teas and receptions, polishing the seemingly endless store of silver, planning and decorations for dances.....activities which provide invaluable social experience for the fifteen girls of the committee.

Work for the committee begins as soon as they return in the fall, for they must organize and direct the Major Student Organizations Tea, a large social function to help acquaint the freshmen with the officers of the campus. Soon after the tea planning with Student Government and preparations are begun for the big opening dance. This year our theme was the "Castle of Black Magic", complete with spider webs, black cats and all.

Throughout the basketball and hockey seasons, the committee members serve as hostesses at after-game teas for our own and visiting teams.

In the spring the girls are busy arranging for the May Dance, and since this is one of the largest dances of the year, much time, energy and effort are put into its plans and decorations.

*Chairman*

JULIA FREEMAN

The days between exams and graduation are busy ones for the social committee, preparing for the Senior Dance and serving for the Senior reception at Hillcrest.

Mrs. Logan, our adviser, is always ready to counsel us, and to assist the social committee in every way possible in its endeavor to help all organizations plan and carry out social events in the best social etiquette and standards.

*First Row*: S. Brown, D. Talbert, S. Hanson, S. Smith, B. Powers, N. Smith.

*Second Row*: G. Berger, A. Cox, B. Owen, J. Dybvad, *Treasurer;* J. Johnson, B. Holland, M. Hooper, F. Brickey, A. Harris.

*First Row*: N. Williams, B. DeBaugh, B. Burkholder, A. Webb, S. Lance.

*Second Row*: L. Jeter, *Vice-Chairman;* N. Giles, R. Pearson, J. Bolen, *Chairman;* C. Crockett, C. Barnes, L. Mills, *Secretary.*

**THE RECREATION COUNCIL** encourages and provides recreational activities and facilities for the use of all students on the Madison College campus. The council is composed of representatives from each dormitory, all major organizations and all organizations interested in the promotion of recreation. Through the profits from the sale of cokes from the coke machines on campus, they are able to furnish records, record players and radios, ping pong balls and tables, and playing cards for students use in the recreation rooms. Remember the big May Day parade and the winning float which we all agreed was the best, though the others came mighty close—this, too, was sponsored by the Recreation Council who tried to make your life on campus more enjoyable throughout the year.

**THE HANDBOOK STAFF** worked hard securing ads, and other information while the Student Faculty Relations Committee, headed by Dr. Raymond C. Dingledine underook the job of revising most of the material into a *Handbook* that would eliminate a lot of the unnecessary, yet one that would be meaningful and useful to every student.

All the hurrying around last spring only meant that we had high hopes of having the copy ready for the printers by June 1. The results were obtained except for the final proofreading which was done in August. Dr. Curtis, Dean Wilkins, and Dean Garber worked closely with us in an effort to improve the *Handbook.*

The *Handbook* contains vital information and is dedicated to the incoming students of Madison College with the hope that the contents therein will help them to appreciate the values and potentialities of college life.

*Left to right*: N. Williams, *Business Manager;* P. Sacra, *Assistant Editor;* S. McAllister, *Assistant Business Manager,* M. Covey, *Editor*

*Kneeling*: J. Harris, J. Osbourne, *chief*.

*Standing*: S. Carleton, D. King, W. Thacker, B. Smith, D. Turner.

**THE FIRE SAFETY COMMITTEE** has completed its second year as a unit on campus by contributing to the safety and health of us all. This committee is composed of the Campus Fire Chief, Joey Osbourne, and a fire chief from each dormitory.

In the fall the Harrisonburg Fire Department staged a mock fire fighting demonstration in which many of us received first hand experience in using the different types of fire extinquishers here on campus. Monthly fire drills have been observed to help us keep constantly prepared.

**THE GRANDDAUGHTERS' CLUB** was established in the fall of 1939. Its aim is to create a closer friendship among the daughters of alumnae.

This year under the leadership of our sponsors, Mrs. Derrick and Mrs. Dingledine, we have enjoyed many good times. Our Christmas party was a big success with the club preparing a box for a needy family. Other activities were helping with Founder's Day and Homecoming.

*First Row*: P. Long, B. Messersmith, S. Armstrong, S. Newton.

*Second Row*: H. McAlpin, A. Townes, *Treasurer;* E. Henson, *Vice-President;* C. Artz, *Secretary;* M. Brown, *Reporter;* B. Bauserman, F. Landis.

*Third Row*: D. Hess, J Myers, N. Cloud, S. Young, *President;* M. Emswiler, A. Myers, A. Lutz, F. Moffett, B. Freed.

*President*
HOLLIS SHOWALTER

**THE MEN'S STUDENT GOVERNMENT ORGANIZATION** helps us men, outnumbered as we are, to find our place in what appears to be a woman's world. For purposes of student government, promotion of student-faculty relations, acting as an intermediary between the administration and the men students, and promoting the general goodwill and welfare of the college and student body, the Men's Student Government Organization is the most vital men's organization on campus.

We have our own complete system of self-government administered through the Student Council, made up of the officers, and the Student court, which is composed of representatives elected from each class. Any breach of college rules, traditions, and social etiquette, as well as problems or ideas which the men want to bring up, are handled through this organization.

*First Row*: D. Wilkins, T. Sloop, H. Carr, B. Crantz, H. Reubush, W. Koch, J. Koontz, F. Mason, T. Byrd, D. Long, D. Soyars, J. Bell, B. Morris.
*Second Row*: W. Shiflet, D. Brewster, O. Dellinger, W. Garrett, N. Miller, C. Earman, J. Finnegan, S. Koontz, R. King, M. Wicks, D. Dovel, S. Sandridge.
*Third Row*: M. Muterspaugh, G. Leisch, N. Butler, W. Early, D. Salt, L. Dovel, J. McMichens, J. O'Neill, E. Melton, D. Bowman, D. Early, S. Iglehart, B. Cunningham.
*Fourth Row*: K. Comer, R. Showalter, R. McInturff, J. Maust, E. McConnell, C. Emswiler, C. Souder, G. Leffel, M. Dake, J. Michael, N. Zirk, J. Warner, D. Bruce, F. Hoak, B. Crabill, R. Buchanan, E. Broyles, N. Gwynn.

A standing athletic committee has the full responsibility for all sports activities. This committee sponsors the Dukes, our basketball team, which had a busy and successful year.

The year began in traditional fashion with our annual smoker in Logan Recreation Room. In addition to providing delicious refreshments and splendid entertainment, the event stimulated better new-old student relations as well as student-faculty relations.

Men students at Madison have earned a place in many campus organizations. In singspirations, assembly programs, dramatic productions, class night activities, and many club meetings, we find the men students a vital part of the scene.

With Hollis Showalter as president, the Men's Student Government Organization opened a path by which the men students held their own in what appeared to be a women's world here at Madison College.

OFFICERS:

*President* ..... Hollis Showalter

*Vice-President* ..... Douglas Soyars

*Treasurer* ..... Dale Long

*Recording Secretary* ..... Eldon Padgett

*Corresponding Secretary* ..... Thomas Byrd

*Editor*
BETTY SMITH

**THE BREEZE**, Madison's student newspaper, now in its thirty-second year of publication on campus, has progressed greatly since its first appearance on December 2, 1922. This weekly paper distributed to the student body each Friday night is written primarily for the students to inform them of coming events, brief them on past events, and offer them an opportunity to share opinions and views on campus happenings.

Each Tuesday and Thursday night members of *The Breeze* staff may be seen in their second home (Logan 9, *The Breeze* room) sweating over headlines that just don't seem to fit, news stories that don't seem to have enough "spice," pictures that take up too much space, features that there are too many of or not any of, stories and columns that haven't been turned in, subjects for editorials, or the constant problem of making up the paper to be "eye-catching" and balanced. But despite the many headaches and constant problems there is always time for much laughter and even more working together to put out "the best yet!" On special occasions the staff puts out six or eight page editions and, of course, the April Fool's issue, our pride and joy.

*Editorial Staff*
*First Row*: B. Ellis, B. J. Butler, A. Fosnight, J. Anthony.
*Second Row*: N. Tiller, J. Gildersleeve, G. Brown, S. Painter.
*Not pictured*: J. Bolen

*Reporters*
*First Row*: P. Jennings, S. Newton, A. Jagiello, C. Whitehead, S. Munday, N. Gardner, C. Humphries.
*Second Row*: C. Faulder, D. Bossard, J. Hollar, B. Loving, C. Heazy, E. Wayland, I. Berger.

In October the editor-in-chief, Betty Smith, and make-up editor, Jean Anthony, attended the Associated Collegiate Press convention in Washington, D. C. They brought back many helpful hints for improving the paper and put them to practical use. The state press convention was held in Lexington, Virginia, and representatives from *The Breeze* were Natalie Tiller and Beulah Ellis, headline editors; Ann Fosnight, news editor; and Sylvia Painter, assistant make-up editor.

Many new members were added to the staff this year. Deserving special credit are B. J. Butler, associate editor who sat in the driver's seat for eight weeks while the editor-in-chief was away doing her student teaching; Ann Fosnight, news editor; Nat Tiller and Beulah Ellis, headline editors; Jean Anthony, make-up editor; Jan Bolen, sports editor; Ginger Brown, feature editor; and our reporter for the men students, Skip Michael, who began his column, "Skip's Skoop," this year. Also the members behind the scenes, those who handled business matters and the distributors, should be credited for a job well done. Nor can we forget the grand work done by our professional photographer, Bob Riley.

Our adviser, Dr. Glenn C. Smith, usually drops around to offer suggestions wherever needed, and he has given aid in making this a most successful year for *The Breeze*.

*Business Manager*
BARBARA SHAFER

*Business Staff*
S. McAllister, B. S. Barnett, J. Montgomery.

*Distributors*
A. Hartman, M. Martin, B. Banks, L. Burnett, A. Burruss, P. Shafer. *Not pictured*: R. Manning, N. Rogers, P. Berger.

*Editor-in-chief*
JANET HEFNER

**THE SCHOOLMA'AM**, now in its 46th year, was the first student publication on Madison campus.

This year, inspired by Janet's many original ideas, our new quarters in Alumnae Hall, and a new adviser, Miss Mary Margaret Brady, the smaller-than-usual staff showed immediate capability.

In October Phyllis Sawyer mailed the organization contracts, and we scheduled and rescheduled the many group pictures. From then right up to the deadline, Bob Riley was on the job taking pictures of every occasion, bringing proofs to be inspected, and developing them to the proper sizes.

During the first three weeks of November, Jerry Golden from Colonna Studios in New York, was busy in Alumnae 9 taking individual portraits. Later they were given to the class editors to be shuffled, reshuffled, and finally arranged in the class sections.

*Editorial Staff*
P. Sawyer, *Organization Editor;* B. Wolfe, *Faculty Editor;* F. Jennings, J. Neff, *Associate Editor;* M. Missimer, *Feature Editor;* V. Ayres, *Copy Editor.*

*Class Editors*
P. Shafer, Freshman Editor; S. Humphries, Sophomore Editor; E. Lehman, Junior Editor; Nan Kiser, Senior Editor; D. Grove, Junior Editor.

Fern Jennings compiled the student directory and helped with the sorority section, and Barbara Wolfe was in charge of the faculty section. Our one bit of art work was ably drawn by Kathie McKessor. Mary Sue Missimer planned and posed the pictures for the feature section. Janet Neff, our associate editor, helped with the group pictures and assisted in organizing the dummy.

The copy sheets were edited by Jenny Ayres, then turned over to the efficient typists for completion.

The financial and business sides of the SCHOOLMA'AM were managed by Nan St. John and the members of the business staff. They were responsible not only for handing out money, but for collecting ads and typing the copy.

Each person on the staff did her job, be it large or small, and slowly, but surely under the capable hands of Janet, the parts began to fall into place to form the 1955 SCHOOLMA'AM as you have it now.

*Business Manager*
NAN ST. JOHN

*Typists*
J. Garman, A. Hartman, M. Brown, B. Banks, B. Hawkins, L. Potts.

*Business Staff*
A. Terry, D. Dawson.

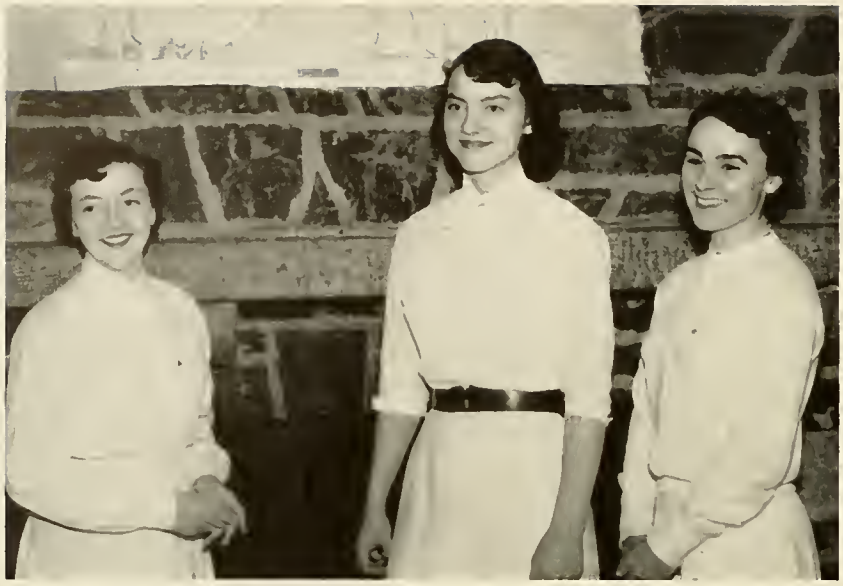

R. Thompson, *Vice-President;* B. Massie, *Secretary;* J. Holt, *Treasurer.*

**THE Y.W.C.A.** unites "in the desire to realize full and creative life through a growing knowledge of God."

The purpose of the Madison Y.W.C.A. is to help enrich the spiritual and social life here on Madison campus. Through its program, the "Y" seeks to help students and faculty alike to know the full significence of the Christian life.

From the beginning of the school year to the end, the Y.W.C.A. plans and sponsors activities designed to help meet the needs of students. The Big Sister-Little Sister program helps incoming students become acquainted with Madison and its traditions more quickly. Opening vespers and the annual candlelight service are inspiring beginnings for the school year. During the year, Friday Chapel services each week, dorm devotions, Sunday vespers, the Kid party at Christmas, the Annual Christmas pageant, Religious

*Cabinet Members*

*First Row:* J. Jollett, E. Laing, Mr. Partlow, Mrs. Partlow, J. Woodford, J. Dygert.

*Second Row:* B. Henderson, S. Blackwell, A. Lewis, A. Davis, L. Barden, E. Holland, L. Walters.

Emphasis Week, an all campus Marshmallow roast, Saturday night singspirations, the Hallowe'en party, and Holy Week services are among the many activities sponsored by Y.W.C.A. The "Y" closes its program each year with a special vesper service for those who are graduating.

The various programs and projects are planned and directed by the Y.W.C.A. Cabinet made up of the officers and representatives from each class. The officers are elected from and by the student body.

The Madison College Y.W.C.A. is affiliated with the Y.W.C.A. of the United States.

The great majority of students plus many of the faculty are members of the "Y". We are proud of the interest and active participations of students and faculty at Madison in "Y" activities and hope that through its program we may all indeed realize a truly full and creative life.

*President*

JOYCE HERRIN

*Cabinet Members*
*First Row*: E. Lohr, J. Flora, S. Walton, P. Callis.

*Second Row*: Mr. Shorts, S. Fairfield, M. Nelson, A. Anderson, A. Turner, F. Hatcher.

*Jr.-Y Officers*
*First Row*: A. Turner, *President;* K. Weaver, *Vice-President.*

*Second Row*: C. Childress, *Secretary;* L. Webb, *Recreational Leader;* B. Banks, *Treasurer.*

R. Padgett, *President;* J. Leffel, *Chaplain;* T. Byrd, *Treasurer;* D. Soyars, *Vice-President;* E. Padgett, *Secretary.*

**THE Y.M.C.A.,** through its varied programs, participation in Friday chapel services and the Christmas pageant, has tried this year to enrich the spiritual lives of it members. Christian fellowship and worship have been of foremost importance in the minds of the leaders of this men's organization.

Growth should always be an important part of a Christian's personality and the Y.M.C.A. has tried to kindle growth in all fields in every one of its members. Participation in inter-faith councils, in social and religious committees, and various other organizations has stimulated this growth.

The "Y" this year, with the help of the Harrisonburg High School Hi-Y club, organized a Hi-Y club at Broadway High School. We plan to do the same in other Rockingham County high schools in the future.

Of course, no organization could ever exist without the sincere effort of its sponsors. Ours is no exception: Mr. Hanson and Mr. Shorts receive our hearty thanks.

*First Row:* D. Salt, T. Byrd, F. Mason, M. Wicks. R. King, J. Michael, S. Iglehart, E. Melton.
*Second Row:* E. Padgett, D. Early, C. Souder, C. Earman, E. McConnell, W. Garrett, S. Koontz, R. Nair, R. Padgett, G. Leffel.
*Third Row:* N. Gwynn, B. Crabill.

**THE WESLEY FOUNDATION** at Madison is part of the Methodist Student Movement in Virginia. Through the cabinet and council structure this Methodist group carries out many varied programs of worship and study as well as activities of a social and recreational nature and service projects.

After a Fall Retreat at Massanetta Springs, our Wesley Foundation began welcoming our freshmen on campus and inviting them on board the "Wesley Wagon." We soon got back into the swing of things with challenging Sunday school lessons, the Sunday morning church services and our Wesley evening meetings. The W.Y.F.'s or Wesley Youth Fellowship, as the freshmen groups are called, were busy in each dorm with study groups and projects. The Wesley Choir, under the capable direction of Skip Michael, became an important activity for some of our members, while others lent their talents to the dramatics group under Jean White's leadership.

In November Madison was hostess to a conference of the Virginia M.S.M. We shall always remember the inspiration brought to us by our speaker, Clarice Bowman.

The dramatics group presented our Thanksgiving program, and the Wesley Choir led us in a beautiful Christmas service. Other programs included Bible study led by our own members and a series of programs on the U. N., with Mr. Hassan Saab of Lebanon speaking to us one evening.

Our social activities began with a Prospectors' Party given for us by the ladies of the church. In November we met our church mothers at a tea on campus. For our banquet in January, a Rebel Party, Mrs. Leland Schubert was our speaker. Of course, our schedule also included our annual trip to Skyline Drive and the hike up Massanutten Peak.

The Wesley Foundation is devotedly guided by Mrs. H. K. Gibbons, our counselor, teacher and "second mother," and our minister, the Rev. Walter M. Lockett, Jr.

B. Morgan, *Recording Secretary;* E. Hensen, *Treasurer;* J. Jollett, *Vice-President;* E. Laing, *President;* F. Jennings, *Corresponding Secretary.*

*First Row*: P. Wheeler, J. Dygert, J. Cregar, J. Corley, B. Dillow, P. Bourne, C. Neal, C. Reid.
*Second Row*: M. Williams, N. La Prade, C. Yost, A. Cooper, B. Messersmith, R. Kinney, B. Pleasants, J. Painter, A. Nuckols, J. Watson, S. Grimes, S. Castine.
*Third Row*: K. Lantz, A. Ames, P. Beall, B. Blankenbaker, B. De Witt, G. Crowder, J. Carter, M. Hauser, J. Casteen, E. Kiracofe, M. Nelson, A. Davis, S. Mowles.
*Fourth Row*: A. Fields, J. Chitwood, S. Bundy, S. Humphries, S. Smith, A. White, H. Foster, P. Berger, E. Isom, L. Mahone, I. Berger, C. Jeter, J. Holt, S. Fairfield.
*Fifth Row*: B. Osborne, P. Moulden, C. Bowers, G. Brown, C. Emswiler, S. Koontz, E. Melton, Jr., J. McMichens, R. Padgett, E. Padgett, C. Howard, E. Wayland, D. Clarkson, L. Wood, F. Landis, E. Mistr.

**THE NEWMAN CLUB** is the organization for Catholic students on Madison's campus united through this national club. We strive to achieve spiritual, intellectual and social development.

A reception given by the Ladies' Sodality of the parish upon our return to campus in the fall. .atrip to Staunton for the Marian Year celebration...our regular meetings with discussions on various subjects interestingly led by Father McMahon, our wonderful chaplain...the unforgettable candlelight initiation of the new members...our monthly communion...a trip to U. Va....visits at the home of Mrs. Sloan O'Donnell, our sponsor...all have made this year a successful one.

*First Row*: M. Caton, J. Thomas, M. Startzman, *Secretary-Treasurer;* A. Skapars, *President;* P. Conroy, *Vice-President;* F. Soriano, P. Phalen.

*Second Row*: P. Schultz, J. Brosmer, G. Thacker, A. Jagiello, C. Grimm, L. Mullen, L. Myers, P. Sisul, N. Flynn, M. Palombo, C. Humphries.

*First Row*: B. Shafer, B. Crist, K. Jenkins, *Citizenship Chairman;* G. Shickel, *Faith Chairman;* J. Harvey, *Outreach Chairman;* N. Kiser, F. Glass.

*Second Row*: S. Bramlett, V. Strawderman, C. Huffman, J. Glass, L. Smith, P. Shafer, L. Matheny, J. Garman, R. Tagliaferre.

**THE SCHWARZENAU CLUB** is organized for Church of the Brethren students and under the guidance and direction of the local church and our adult advisers, Mrs. Lawrence Hoover and Mr. Olen Miller, we feel that we have continued to grow and develop spiritually.

Our year began with a banquet at the church and each student was given a church mother and father. We have had fellowship in other ways—joint meetings with the local C.B.Y.F., parties, Christmas caroling and outside speakers.

Future plans include visiting and giving to a nearby needy community, and a Spring Retreat. Our aims are to foster a well-rounded spiritual, intellectual and social program for all members.

**THE BAPTIST STUDENT UNION** has again this year linked Baptist students on campus with the Harrisonburg Church through the coordinating activities of the Executive Council. Through the B.S.U. bus, furnishing transportation to Sunday services; in informal visits with the Dickersons in their home; through "Pause for Power" and Friday night Bible Study followed by supper, B.S.U. has sought to meet the spiritual needs of all its students.

Special events highlighting our B.S.U. year have been the state convention in Alexandria, pre-school retreat, the Thanksgiving sunrise service, our Y.W.A. mission study and supper at Christmas, Spiritual Emphasis Weekend in February with Mrs. J. Winston Pearce to inspire us, and our "Out of This World" banquet in March with Bob Denny as our speaker.

Among our favorite times are those breakfasts, fellowship hours and visits at the center where Mary A. is always ready to feed us, advise us and help us in every way.

*First Row*: P. Jones, *second vice-president;* J. Herrin, *Publicity;* B. Beville, *Third vice-president;* P. Callis, *Bible Study;* E. Gouldin, *First vice-president;* J. Hefner, *President.*

*Second Row*: J. Hogge, *B.T.U.;* B. Massie, *Y.W.A.;* B. Schools, *Music;* J. Howard, *Editor;* G. Orrell, *Sunday School;* M. Blair, *Secretary-Treasurer;* A. Callahan, *Sunday School;* A. Warren, *Sunday School.*

*First Row*: J. Dybvad, J. Keefer, N. Freed, B. Freed, J. Root, A. Bair.

*Second Row*: J. Oshourne, *Secretory;* S. Young, *Social Chairman;* C. Artz, *Vice-President;* C. Myers, *President;* E. Lehman, *Treasurer;* A. Anderson, *Editor.*

*Third Row*: P. Smith, E. Short, E. Davis, D. Groves, M. Moore, B. Kirkpatrick, M. Wertz, M. Landes, A. Lutz, V. Emswiler.

**THE LUTHERAN STUDENT ASSOCIATION** was founded several years ago at Madison for the purpose of fostering closer relationships among the Lutheran students and the Muhlenberg congregation to encourage spiritual growth, and to provide social fellowship for them.

Under the direction of our president, Charlene Myers, and the guidance of our sponsors, Pastor and Mrs. Fenner, the Brauns, and Miss Katherine Sieg, we have made 1954-55 on of our most successful years. There were the devotional services at the church and on campus, numerous conferences, including the Virginia Area Conference at Roanoke, socials for fun and fellowship and finally that marvelous weekend at College Camp.

**THE WESTMINSTER FELLOWSHIP,** made up of Presbyterian students and other students who wish to make our local church their home, had as its ultimate purpose the growth of the student spiritually as well as educationally.

Each Sunday morning we have participated in Sunday School and Church Service. On Sunday nights we have enjoyed supper, recreation, and a program, followed by an inspiring evening worship service.

Our minister, Dr. Albert G. Edwards, our director of Christian education and student work, Miss Lura Nelle Wirthlin, and our advisers, Mr. and Mrs. Sam Shrum and Mr. and Mrs. David McCorkle have helped us grow by providing for us full and rich religious experiences and by helping us find a place in the church in which to serve His Kingdom.

*First Row*: P. Baber, *Asst. Faith;* M. Rubush, *Asst. Fellowship;* F. Hatcher, *Fellowship;* P. Keiser, *Witness;* G. Wilson, *Secretary;* M. Pankey, N. Childress, D. Dawson, P. Etheridge, B. Berezoski, C. Evans, J. Moss, L. Wirthlin.
*Second Row*: F. Lukin, *President;* P. Trenary, *Vice-President;* J. Barber, *Asst. Witness;* C. Martin, *Citizenship Commission;* C. Holland, *Treasurer;* C. Phlegar, *Faith Chairman;* R. Reynolds, S. Watkins, B. Hunt, F. Whitt, K. Landes, M. Giles, A. Clark.
*Third Row*: Mrs. David E. McCorkle, Mrs. Sam H. Shrum, G. Booker, D. McCorkle, S. Shrum, Bill Crabill, R. Buchanan, E. Dyson, E. Shutz, P. Lumpkin, P. Bennett, S. Rust, D. King.
*Fourth Row*: H. Carr, L. Wenger, B. Taylor, E. Southall, A. Larson, A. Daniel, K. Haglund, P. Asbell, F. Name.
*Firth Row*: J. Hamrick, D. Glass.

*First Row*: K. Harding, *Treasurer;* P. Pillar, S. Mundy, *First Vice-President;* P. Boyd, M. Murphy, M. Leake, *Co-President;* T. Glass, *Co-President;* S. Williams, G. Dulin.
*Second Row*: Mrs. Warren, *Sponsor;* R. McCane, D. Greer, V. Bonnel, G. Manly, A. Trower, P. Bond, *Second Vice-President;* C. Whitehead, *Third Vice-President;* S. McAllister, B. Jackson, P. Randall, Mr. McCabe, *Sponsor.*

**THE CANTERBURY CLUB** fosters for the Episcopal students in college the warm experiences to be found in group fellowship and a study of the Christian way of life.

Sunday nights we meet at the church for supper and varied evening programs and speakers. Among our speakers this year was Miss Childs who spoke on her missionary-teaching experiences in Alaska. Two of our own Canterbury alumni, now Seminary students, Sam Gould Thorpe and Ralph Brooks, conducted our Thanksgiving service. Also of special interest was our visit to the National Cathedral in Washington in the fall.

The Canterbury Club's active year included several visits and participation by members in the services of various, outlying mountain missions, together with sending representatives to both the District and Regional Conferences at Rosslyn.

We have progressed under the capable supervision and counsel of our adviser, Mrs. Percy Warren, and our rector, Mr. McCabe. In large measure, we feel it is the Canterbury Club that has helped us, as college students, to adjust successfully and happily to our changing educational environment.

**SIGMA PHI LAMBDA** is an honor society for all students who attain a three-point average, and has as its threefold purpose the promotion of scholarship, fellowship, and leadership among its members.

On Sigma Phi Lambda Day in December we had as our guest speaker Mr. Peter Wieslander, an Exchange Vistor Student from Sweden who was studying at the University of Virginia and who spoke on "Sweden Today." That same week we introduced the society to freshmen and transfers at a tea in Senior Hall.

At the monthly meetings conducted by our president, Margaret Hartsel, we had many interesting programs including the showing of many pictures taken by our sponsor, Miss Richardson, while on her trip this past summer.

The officers and Miss Richardson deserve thanks and praise for their leadership and support.

*President*
MARGARET HARTSEL

*First Row*: G. Wilson, V. Williams, H. Winkelmann, M. Southard, P. Long, B. Hawkins, M. Anderson, K. Jenkins.

*Second Row*: C. Phlegar, L. Worthington, E. Marlowe, *Secretary;* P. Callis, *Treasurer;* M. Maier, *Vice-President;* E. Lehman, *Historian;* K. Sprague, P. Borst, M. Brown.

*Third Row*: L. Ramsey, G. Brown, B. Belt, B. Freeman, J. Poston, J. Hamrick, B. Brown, A. Anderson, S. Smith, C. McCormick, J. Barber, A. Fields.

*First Row*: A. Townes, E. Rust, B. DeWitt, M. Rubush, C. Lutz, M. Hartsel.

*Second Row*: B. Gollaslay, J. Kafer, J. Flora, P. Phalen, B. Messersmith, P. Meyerhoeffer, J. Harvey, B. Pleasants.

*Third Row*: S. Munday, M. Lineburg, A. Skapars, C. Martin, R. Ritchie, J. Howard, C. Artz, B. Wolfe, E. Gouldin, G. Robinson, B. Lynch.

*President*
ANN DAVIS

**KAPPA DELTA PI,** a national honor society in education, is an organization on our campus in which the members and officers are always striving to effectively carry out its purposes and aims—to encourage high professional, intellectual, and personal standards, and to recognize outstanding contributions to education. Under the guiding leadership of its president, Ann Davis, and its counselors, Miss Frances Grove and Mr. Alfred Eagle, the organization through its monthly meetings of discussion groups and programs feels that it has aided each member of Kappa Delta Pi in partially realizing these goals.

The year started off with the iniation of twenty-five enthusiastic juniors and seniors into KDP in November. This program was one of the highlights of the year's activities and both the new and old members pledged themselves to support and uphold the aims and purposes of the society.

At the December meeting the society visited the Planetarium at Eastern Mennonite college where Mr. Blackbill presented a talk on the subject "The Christmas Story".

January was a full month for KDP. The first event was the regular monthly meeting at which several members of the Waterman School P.T.A. presented their views on the subject "The Use of Audio-Visual Materials, Field Trips, and Resource People in the

*First Row*: J. Hogge, E. Hanson, F. Alls, V. Allston, J. Warren, J. Dygert, J. Freeman, P. Farmer, R. Goewey, E. Brady.
*Second Row*: V. Lutz, M. Wood, N. Proctor, B. Massie, M. Bowman, J. Hefner, G. Thacker, J. Gwaltney, N. Kiser.

*First Row*: L. Mills, P. Callis, P. Keiser, F. Dinwiddie, F. Brickey, A. Thompson, H. Boyd, S. Munday.
*Second Row*: E. Goulden, E. Rust, J. Howard, E. Marlowe, J. Platt, R. Ritchie, B. Wolfe, F. Lukin, R. Thorpe.

School". Following their presentation an open discussion was held for the entire group.

January 19 was "The Big Day"—Kappa Delta Pi Day on our campus. The organization was most fortunate to have as its guest speaker for the assembly program Dr. John F. Locke, author of a weekly commentary on the International Sunday School Lessons for Adults. Dr. Locke chose for his subject "The Seven Deadly Values".

At the February meeting various members of the society led the group in a discussion on the pertinent subject "An Integrated School System vs. Private Ownership of Schools".

The year came to a successful close in May with the installation of the new officers of KDP for the coming year and the observance of the annual banquet.

Alpha Chi Chapter of Kappa Delta Pi was installed at Madison College on January 30, 1928, by Dr. Thomas C. McCracken. Through the years its membership and activities have enlarged and expanded until the organization today is one of the largest on campus and contributes a major part to the fostering of education in the college. Membership in Kappa Delta Pi fills one with professional pride and a desire to give his utmost to the promotion of a democratic and child-centered educational program.

*Officers*: R. Padgett, *Vice-President;* J. Simmons, *Corresponding Secretary;* A. Henderson, *Treasurer;* M. Pankey, *Historian-Reporter;* Miss Grove, *Sponsor;* P. Phalen, *Recording Secretary;* Mr. Eagle, *Sponsor.*

**THE USHERS** are on hand for all programs in Wilson Auditorium. Our job is to assist you in finding a seat and to answer any questions pertaining to the programs.

We have served to the best of our ability at such programs as the Community Concerts, the annual Glee Club concert, lyceum programs, and Saturday night movies.

Mr. Clifford Marshall is the sponsor for the Ushers' Club and Betty Myers is head usher.

*First Row*: S. Brown, *Secretary*; B. Myers, *Head Usher*; K. Harding, *Assistant Head Usher*.

*Second Row*: J. Turner, L. Suter, A. Daniel, S. Bundy, C. Yost, S. Bramlett, P. Jennings.

*Third Row*: D. Grove, N. Childress, M. Choate, L. Jones, F. Hatcher, J. Barber, E. Chapman.

*Fourth Row*: A. Chandler, R. Ritchie, G. Orrell, J. Warner, C. Whitehill, B. Pomeroy, N. Gardner.

*First Row*: M. Missimer, B. Johnson, M. Holloman, A. Goodrich, A. Suter.

*Second Row*: M. Emswiler, J. Platt, M. Slough, G. Leffel, K. Burkey, K. Harding, S. Brown, H. Diffee.

*Not Pictured*: D. Long, D. Soyars, M. Maier.

**JUNIOR MARSHALS**, who are appointed by Junior Class officials have as their chief duty the directing of formal processions. Advised by Mr. Shorts and headed by Mary Anna Holloman we have endeavored to regulate these activities in an orderly and systematic manner.

**PI OMEGA PI,** a national honorary fraternity in business education, aims to promote scholarship and high ethical standards, to aid in civic betterment in colleges, and to teach the ideal of service as the basis of all worthy enterprise.

Successful activities during the year include administering business placement tests to new students, sponsoring shorthand and typing contests for high school students, presenting an award to the sophomore business major with the highest average, holding a Homecoming tea for business alumnae, and presenting monthly business education programs at the club's meetings.

Pi Omega Pi Day activities included sponsoring former Under Secretary of War, John Slezak, as assembly speaker, and holding a banquet at The Gables where initiation of new members and election of officers took place.

*First Row*: S. Turille; L. Jones, *Treasurer;* A. Farmer, *Vice-President;* G. Thacker, *President;* F. Brickey *Secretary;* L. Sanders.
*Second Row*: J. Warren, P. Long, M. Colvin, E. Marlowe, P. Lewis, B. Wolfe, M. Turner, N. St. John, J. Mowles.

*First Row*: J. Warren, *Reporter;* M. Colvin, *President;* F. Mason, *First Vice-President;* C. Crockett, *Secretary.*
*Second Row*: P. Cannon, *Treasurer;* M. Brady, *Adviser;* J. Thompson, *Historian;* L. Jones, *Second Vice-President.*

**THE FUTURE BUSINESS LEADERS OF AMERICA** is comparatively new on campus. We have had an active local and national chapter for three years.

Our activities of the year started with a party for the freshmen. We had very interesting field trips to Merck, Inc. in Elkton, Va. and to Washington, D. C. to visit several offices. This was the highlight of the year. In March we were host to the high school chapters for their regional meeting here. The year concluded with our annual banquet and installation of the new officers.

Our leaders, Miss Martha Ann Colvin and Miss Mary Margaret Brady, have done much to make our F.B.L.A. chapter a more vital part of the Department of Business Education.

*First Row*: Dr. Woelfel, *Adviser;* P. Sacra, *Secretary;* J. Simmons, *President;* J. White, *Vice-President;* J. Justice, *Treasurer;* G. Brown, *Reporter.*

*Second Row*: J. Freeman, A. Bonnell, J. Hefner, J. Pease, S. Bowdle, H. Boyd, H. Hylton, W. Via.

**LE CERCLE FRANCAIS** means fun, French and fellowship for all French students interested in widening their understanding of the French language, customs, and culture.

This year has been full of club activities lead by June Simmons, our president, and Dr. Woelfel, our adviser. We presented our annual Christmas play in Friday chapel, took a trip to the French embassy in Washington, and also enjoyed several picnics and parties.

Jean White is our vice-president; Peggy Sacra, secretary; Jeanne Justice, treasurer; and Ginger Brown, reporter.

The programs of Le Cercle Francais are centered around French interests and are conducted partly in French. To Madison's French students, Le Cercle Francais offers inspiration and a wider knowledge of France and her people.

**EL CLUB ESPANOL** is the campus organization composed of those Spanish students interested in becoming more familiar with the Spanish speaking countries of the world and their peoples.

Under the guidance of our sponsor, Dr. Martinez, the club has succeeded this year in undertaking and carrying out many new projects and activities. Among these were a trip to Washington, D. C. where we were the guests of the Pan American Union and the Spanish Embassy, the preparing of a Christmas box for a needy family, a social with the Harrisonburg High School Spanish students, and a wonderful week end at college camp.

We closed the year's activities according to tradition with our annual picnic at Dr. Martinez's home.

*First Row*: B. Crist, F. Schottroffe, B. Johnson, B. Powers, B. Pollard, B. Ritch, H. Johnson.

*Second Row*: B. Overby, B. Pearn, M. Brandenburg, H. Hylton, Mrs. Martinez, S. Pugh, *Treasurer;* S. Ritenour, *Secretary;* H. Boyd, *President,* S. Williams, *Reporter;* D. Hunter, *Vice-President;* A. Zirkle.

*Third Row*: C. Jeter, S. Mayhew, S. McAllister, V. Stearn, A. Padgett, Professor Martinez.

*First Row:* J. Hamrick, A. Zirkle, R. Case, P. Bourne, S. McAllister, G. Allen, A. Ames, M. Cullers.

*Second Row:* J. Kraus, *Sponsor;* J. Holt, *Reporter;* M. Stallings, *Vice-president;* L. Walters, *President;* J. Jollett, *Secretary;* B. Mays, *Treasurer;* R. Cundiff, *Sponsor.*

*Third Row:* E. Hanson, T. Basham, B. Overby, M. Bowman, C. Glass, H. Johnson, L. Walls, A. Padgett, B. Hawkins, V. Wright.

**THE EX LIBRIS CLUB** is made up of prospective librarians, library assistants, and persons who are interested in library science. We have succeeded in widening our knowledge of libraries and library science through our meetings, outside speakers and parties. This fall a group toured libraries in the Richmond Public School System for further understanding of a school librarian's job.

This year we are pleased to have Mr. Joe Kraus as co-sponsor along with Miss Cundiff. With their helpful assistance we feel that we have had a very successful year.

**THE ART CLUB,** sponsored by Miss Aiken, Miss Grove and Miss Walker, launched the 1954-55 session by staging a campaign to enlist new members. During the months of November and December the club made Christmas sprays and flower arrangements for the dating centers. Following Christmas, nominations were made for the Miss Madison contest which is sponsored annually by the club. For the homecoming luncheon, May Day centerpieces were designed and constructed.

Throughout the year we have endeavored to further the interest of art on campus by raising lettering standards on posters and bulletin boards, encouraging exhibits of art work, and helping with decorations for special occasions and dances.

J. Flowers, M. Canada, J. Justice, *Treasurer;* S. Slade, M. Anderson, *President;* M. Hamlett, *Historian;* K. Haglund.

*First Row*: P. Wheeler, K. Kipps, P. Bourne, V. Williams, M. Choate, H. Harner, P. Callis, M. Cullen.

*Second Row*: F. Riley, J. Howard, M. Slough, E. Gouldin, *Program Chairman;* J. Osbourne, *President;* P. Jones, *Secretary;* B. Johnson, A. Young, D. Groves, L. Davis.

*Third Row*: S. Armstrong, S. Blackwell, J. Davis, L. Ramsey, R. Ritchie, M. Startzman, B. Belt, B. Cooper, A. Chandler, C. Neal.

**THE ASSOCIATION FOR CHILDHOOD EDUCATION** has for its purpose to bring together those who are members of the elementary and dual curricula and especially interested in young children in order to exchange ideas and experiences, and to better equip ourselves to uphold the standards of our professional training.

Our monthly programs, centered around the theme of "Education of Others", have been most informative since our speakers have traveled and studied in various countries.

The most outstanding projects of the year include an enlightening assembly program with Dr. Bob Williams, annual banquet, Easter program for the Cerebal Palsy Clinic and a picnic at City Park. Only under the expert guidance of our sponsors, Miss Anthony and Dr. Poindexter, could this successful year have been possible.

**THE FRANCES SALE CLUB** is an organization composed of students majoring in Home Economics. The club's purposes are to further interest in home-making and to obtain a stronger spirit of friendship and co-operation among the girls in all fields of Home Economics and to train them is club leadership.

We attribute a successful year to the leadership of our advisers, Miss Elizabeth Patterson and Miss Martha Sieg, and our president, Maude Marshall. The State Convention of the Virginia Home Economics Association, held in Roanoke in March, is attended by Frances Sales Members. In the club the girls work together, sharing their ambitions and ideas of ever improving the American Home.

*First Row*: B. DeBaugh, *State President;* J. Harvey, L. Burnett, P. Trenary, R-L. Kaplan.

*Second Row*: M. Atkins, A. Nuckols, N. McClung, F. Mahan, D. Robinson, J. Creyar, J. Gardon.

*Third Row*: M. Rubush, *Reporter;* P. Harrell, *Sergent-at-Arms;* B. Barden, *Vice-President;* M. Marshall, *President;* B. Morgan, *Treasurer;* E. Henson, *Secretary;* L. Mills, *Program Chairman;* E. Patterson, *Adviser.*

*Fourth Row*: E. Snyder, P. Baber, G. Shickel, B. J. Grove, M. Kline, G. Orrell, S. Smith, S. Humphries, J. Poston, V. Wilson.

C. Williams, E. Padgett, *President!* A. Thatcher, P. Baber, E. Rust, *Treasurer;* C. Howard, P. Wheeler, *Vice-President;* Dr. Sawhill, B. Barnett, *Secretary;* C. Earman.

**ALPHA RHO DELTA,** orginially founded for all those majoring or minoring in Latin, has been extended to those who are interested in the finer arts and cultures of the old countries. It brings to life the sports, festivities, and grandeur of the days of the emperors.

A touch of humor adds variety to our interesting and educational programs. Our programs include speakers acquainted with these cultures, talks by students, and slides and movies shown by Dr. Sawhill.

**THE MATHEMATICS CLUB** is composed of mathematics majors and minors with Dr. Ikenberry as our sponsor. At monthly meetings conducted by our president, Marlene Wood, the club presents programs of mathematical interest. As their aims members wish to maintain and foster an interest in mathematics on campus.

Besides our monthly meetings, we have our annual Christmas party at which new members are initiated and our annual visit to the Ikenberrys' in the Spring.

*First Row:* M. Wood, *President;* P. Keiser, *Vice-President;* B. Freeman, J. Howard, M. Curtis, R. Thorpe.

*Second Row:* J. Dybvad, B. Bennett, A. Henderson, M. E. Flanagan.

*Third Row:* H. Diffee, E. Wayne, R. Sloop, D. Long.

*Fourth Row:* Dr. Ikenberry, A. Anderson, M. Southard, G. Robinson.

# Scribblers

Marie Louise Boje

J. Curtis

Herbert Kauffman

Thomas W. Leigh

Bessie Richardson

Ruth Jones Wilkins

Andi Davis

Janet Hefner

Natalie Tiller
Chief Scribe

Betsy Butts

Ann Hearl

Nancy Pettis

Charlene Myers

*Standing*: A. Stephenson, *President*.

*First Row*: A. Skapars, *Vice-President*; M. Covey, *Secretary*; P. Keiser, *Treasurer*; J. Viar, *Reporter*.

*Second Row*: R. Sloop, *Program Chairman*; L. Jefferson, *Sergeant-at-Arms*.

**THE CURIE SCIENCE CLUB** has as it purpose to establish and maintain on the campus of Madison College as association of persons particularly interested in science and scientific research in all its branches; to cooperate with educational institutions in fostering an interest in scientific matters; to provide a forum for the presentation and discussion of papers on scientific subjects; and to provide opportunities for cooperation and fellowship among its members.

The club is proud that three of its members are eligible to receive the Curie Key for the presentation of at least three papers and having the required accumulative rating.

Mathematics, physics, biology, chemistry and home economics majors and minors were all included in our fall initiation and at this time the club was honored to have Dr. Mengebier of the Biology department to speak on "Radiation Sickness".

The members of the club would like to tip their hats to our faithful sponsors, Dr. Raymond Cool and Mr. Stephen Bocskey who have helped to make us so successful in carrying our our motto "on with science".

*First Row*: A. Stephenson, P. Duggan, M. Brandenburg, P. Walters, A. Viar, C. Sloop

*Second Row*: M. Zirk, J. Myers, M. Emswiler, E. McConnell, R. Kaplan, B. Morgan.

*Third Row*: A. Taylor, J. Herrin, J. Hamrick, B. Messersmith, V. Hill, J. Smith.

*Fourth Row*: D. Hess, C. Artz, B. Pugh, C. Adams, E. Cawley.

*Fifth Row*: J. Rinker, G. Robinson, J. Rhea, C. Luck.

*Sixth Row*: M. Anderson.

*Standing*: J. Viar.

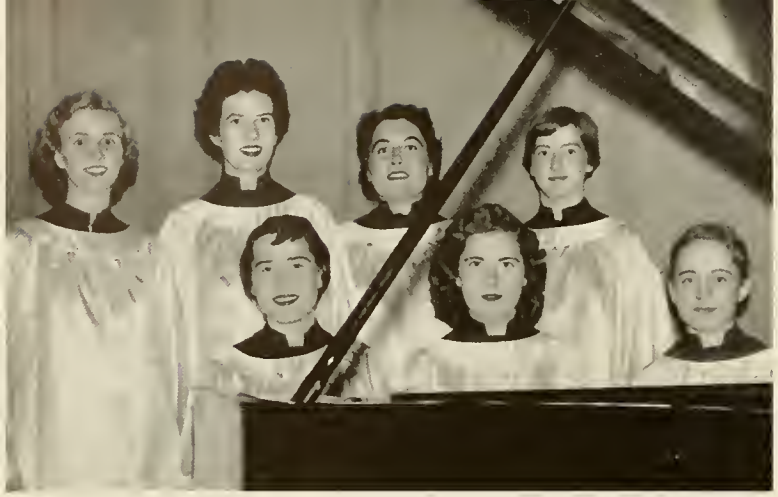

*First Row*: C. Bair, *President;* L. Barden, *Vice-President;* B. Neal, *Accompanist.*

*Second Row*: M. Maier, *Publicity Chairman;* E. Marlowe, *Business Manager;* E. Rust, *Secretary;* E. Ritchie, *Librarian.*

**THE GLEE CLUB**, one of our oldest campus organizations strives foremost to serve the college in its various musical needs. It seeks to promote better music and musical appreciation on the campus and maintains high standards of scholarship and conduct with full cooperation on the part of each member.

This year proved to be one of outstanding events. We had the honor of being chosen to represent Virginia at the National Confederation of Music Clubs Convention in Miami, Florida. We were also one of four colleges in the entire South Eastern area of the United States to participate in this program. The entire Glee Club benefited greatly from the experience and came back with a store house of memories from this never-to-be-forgotten trip.

Other highlights of the year included our annual Christmas Vesper service which was shared by the Randolph-Macon Glee Club. Along with our traditional Christmas tree fantasy, we sang representative yuletide carols from various countries.

Prior to Easter vacation we presented a beautiful and inspiring program of Holy Week music for the student body. In our functions as a college choir we participated in such events as Convocation, Founder's Day, May Day, and Commencement. In the spring we attended the "Parade of American Music" in Staunton sponsored by the Virginia Federation of Music Clubs in which only outstanding music of American composers was presented.

Miss Edna T. Shaeffer, the founder and director of the Glee Club has worked untiringly in making our group a unified and purposeful organization.

*First Row*: P. Long, P. Eason, C. Hale, E. Ritchie, J. Freeman, B. ohnson, J. Gilbert, S. Blackwell, J. Asble, B. DeWitt, C. Howard, P. Meyerhoeffer, C. Huffman, B. Patterson, J. Weidel, R. Sensabaugh.
*Second Row*: R. Wood, J. Montgomery, C. Phlegar, J. Holt, S. Lance, M. Koch, C. Bradley, R. Flowers, M. Mason, B. Brewer, J. Johnson, M. Maier, S. Walton, F. Crockett, B. Neal, E. Rust.
*Third Row*: B. Pollard, S. Fairfield, M. Gillespie, J. Rowan, C. Barnes, R. Ritchie, L. Barden, M. Nelson, C. Yost, P. Davis, B. Balderson, J. Hollar, B. Pleasants, A. Mackey, C. Whitehill.
*Fourth Row*: S. Mowles, V. Lytton, C. Bowers, J. Gwaltney, E. Kiracofe, G. Lewis, J. Munford, M. Slough, C. Bair, K. Burkey, H. Diffee, S. Bowdle, A. Anderson, E. Marlowe, S. Lewis, S. Divers.

**THE CONCERT BAND** is an organization on campus that welcomes all students who play band instruments. The primary purpose of the band is to promote interest and provide experience in ensemble playing. We meet for rehearsal on Tuesday nights and Wednesday afternoon, under the direction of Mr. C. T. Marshall. Each year we participate in May Day and play several concerts on and off campus.

J. Alexander, *President;* P. Borst, *Librarian;* Mr. Marshall, *Director;* A. Thompson, *Secretary-Treasurer;* S. Michael, *Vice-President.*

*First Row*: M. James, J. Thomas, M. Farley, A. Stinson, D. Clarkson, D. Soyars, E. Broyles, N. Ramsey, C. Smith, P. Borst, D. Bowman.

*Second Row*: J. Riggleman, R. Case, B. Bauserman, S. Thomas, L. Smith, J. Alexander, D. Wilkins D. Wilkins, B. Madagan, D. Salt, A. Thompson.

*Third Row*: C. Marshall, L. Hill, D. Loving, E. Michael.

*Conductor*
CLIFFORD MARSHALL

*Concertmaster*
DAVID BREWSTER

**THE MADISON COLLEGE CONCERT ORCHESTRA** which is composed of thirty-two members is featured on a weeks' tour each spring. These concerts include a variety of compositions, ranging from symphonies and show tunes to novelty numbers. The orchestra also serves the college by performing at various times throughout the year.

The orchestra, under the conducting of Clifford T. Marshall, features two vocalists which delight audiences with their renditions of favorites familiar to all. The beautiful lighting and staging effects that are so much a part of the orchestra leave a memorable impression on its audiences from the opening to the closing.

At the end of the year, each member feels that he has added much to the pleasure of many as well as expressed his own feelings through music.

Strings—*First Row*: B. Loving, D. Brewster, B. Wood, M. Curtis, J. Alexander, J. Fulcher, N. Ramsey, E. Michael. *Second Row*: P. Pillar, B. Strong, A. Padgett, B. Ritch, P. Etheridge, J. Hefner.

Woodwinds—E. Broyles, F. Jennings, A. Stinson, J. Thomas, J. Justice, D. Clarkson, D. Soyars.

Joanna Bradfield, Nancy Wheatley, Skip Michael

## OFFICERS

*President* ..... Liz Hill

*Vice-President* ..... Martha McCutcheon

*Secretary-Treasurer* ..... Fern Jennings

*Librarian* ..... Don Wilkins

*Publicity Manager and Historian* ..... Edward Michael

Brass—P. Spaur, M. McCutheon, D. Wilkins, A. Thompson, J. Alexander, L. Smith, S. Thomas.

Percussion—L. Hill

L. Barnes, Mr. Hicks, M. G. Slough, S. Huffman, F. Lukin, M. A. Brown, S. Frisher, B. Myers, P. Long.

*Not Pictured*: S. Foster, Mrs. T. Grant, W. Hoagland, B. Neale, N. Rogers.

**THE DIAPASON CLUB** is composed of young organists who, under the sponsorship of Mr. Hicks, try to foster musical interests, abilities, and appreciation on our campus. Some of our activities to accomplish this aim have been participating in recitals, exchanging recitals with clubs on the campus, assisting with church music, and our annual tour to Washington to see and play outstanding organs.

This year we became affiliated with the newly organized Rockingham Guild of Organists.

**THE LOST CHORDS** often hear these familiar words, especially at their Wednesday night rehearsals, "Hey, somebody! Am I sharp or flat? You can tell the difference, and I can't." This year we have increased our membership from 8 to 12 and have had a very good year. Our activities have included playing for German and Cotillion Club Saturday night informal dances and several high school dances in the area.

Mr. Anderson, our adviser, has helped us attain our goals of becoming more familiar with dance music, becoming better musicians, and getting experience as nonprofessionals in the playing field.

*First Row*: D. Soyars, J. Thomas, A. Elliott, K. Anderson, M. Quaintance.

*Second Row*: E. Hill, D. Wilkins, J. Alexander, P. Spaur, M. Dake, W. Hoagland, A. Thompson.

*First Row*: E. Broyles, J. Platt, J. Flora, N. Cavendish, J. Neff, N. Rogers, J. Shaffer, Miss Burau, J. Gildersleeve, E. Michael.

*Second Row*: E. Melton, E. Lohr, L. Armentrout, S. Huffman, D. Wilkins.

*Not Pictured*: D. Brewster.

**THE CHORAL ENSEMBLE** is limited to fifteen singers. It concentrates mostly on the singing of madrigals and a cappella sacred music, but has done secular cantatas and other types of vocal chamber music.

The members of this group have enjoyed singing over the radio and in various Harrisonburg churches and clubs. Highlights of their contributions to the college were the Christmas assembly program of old English carols and madrigals and last year's part in the May Day program.

The Ensemble was organized late in the fall of last year, under the leadership of Miss Gertrud Burau.

**THE MADISON COLLEGE CHORUS**, a newly formed organization, is striving to give all students interested in choral music an opportunity to work in a choral group.

The Chorus serves as the official Y.W.C.A. Choir for Friday Chapels. We assisted the Y.W.C.A. in choral accompaniment for the Christmas Pageant, sang Christmas carols for the Christmas Pageant, sang Christmas carols for the student body during the Christmas season, and participated in special Easter music on and off campus.

One of our highlights this year was becoming a member of the Virginia Federation of Music Clubs and attending the Federation Conference in Staunton.

The Chorus is directed by Miss Edna T. Shaeffer.

*First Row*: C. Smith, *Librarian;* F. Lukin, *Accompanist;* M. Bonham, *Secretary-Treasurer;* E. Mistr, *Vice-President;* M. Caton, *President.*

*Second Row*: C. Childress, R. Kenney, M. Loha, P. Lemon, B. Berezoski, N. Wheatley, B. Rowland.

*Third Row*: J. Warren, A. Bair, J. Schreiber, J. Hughes, D. King, F. Swanner, M. Saunders.

*Fourth Row*: B. Monger, B. Danis, G. Crowder, J. Casteen, A. Brown, M. Altizer, C. Neal.

*Fifth Row*: N. Gardner, M. Wertz, J. Riggleman, M. Giles.

Jean White and Dale Long as Mattie and Frank in *Stage Door.*

"Everybody look at Miss Macon."—*Stage Door*

**THE STRATFORD PLAYERS** present, in their productions, interpretations of our world through that of make-believe. Dramatic form has changed somewhat since Stratford-on-Avon housed the greatest dramatist, and types and fads in settings have come and gone, yet the appeal of the drama to audience and actors is one of the invariables in human expression. In response to this a group was organized in 1917 who called themselves the Stratford Literary Society with the purpose of studying drama. But theory without practice is as bare as an undressed stage, so this organization grew into the Stratford Drama Society and then Stratford Players. The 25 members in 1955 feel much the same as did those in 1917, 1918, 1925, 1935, but with a stronger sense of responsibility to present to the Madison student body the best they can in dramatic production as well as attempting to maintain the standards of high achievement set forth by the founders.

Far from being the care of the club, the acting is usually the smaller part of the work in the production. Most of the labor is done by those trained in lighting, make-up, settings, etc. Two major productions are presented annually. This fall Madison was introduced to the lives and trials of 20 young actresses in the Footlights Club through *Stage Door* by Kaufman and Ferber. Some Players' plays were presented for themselves in their director's spacious rooms in Maury. Often Players' actors presented interesting performances at goating time, too.

Membership in Stratford is based largely on interest manifested through attending classes in various phases of productions conducted by the members, doing backstage work, and acting roles in plays. For each of these jobs, points are given which, when totalled to the magic number

*Sponsor*
Dr. Latimer

*President*
Edgar McConnell

*I Remember Mama*
Spring, 1954

*First Row*: E. McConnell, *President;* M. S. Missimer, *Publicity Chairman;* S. Castine, *Secretary;* D. Long; G. C. McCormick; C. Russell, *Vice-President;* L. Suter, *Treasurer;* J. Leffel.
*Second Row*: Dr. M. E. Latimer, *Adviser;* B. Wolfe; B. S. Barnette.

required, make one eligible for membership in Players. The stage door stands open.

The best thing about the club is saved for the last. Yes, the most important impetus to the success of the group is the able, capable and incomparable "Doc" Latimer, director, adviser, and often hostess to the club. Although orchids usually come only on opening night, here is an appropriate place to inject millions of 'em to Stratford's "number one gal" of the stage. Bushels of posies in thanks go also to Edgar McConnell, the president of the club who so ably took office when Rettie shipped out to Merrie England.

In these pictures are reminders of the plays, the Players and stage crews. Many volunteer forces who did so much in production aren't seen here, but those present remember them with appreciation. So, dear audience, the next time you see a production, move smoothly across the stage, don't forget that backstage are grease-paint stained hands, nailed thumbs, airsick prop girls on the catwalk, and a "jillion" trips to the costume room on fourth floor Wilson; also remember the privilege, fun and satisfaction that comes to the Players in thus expressing dramatic interest and talent.

"Terry, we're in the movies." *Stage Door*

"I'm leaving and I'm taking you with me." *Stage Door*

*President*
SYLVIA PAYNE

**THE BLUESTONE COTILLION CLUB** celebrated its twenty-fifth successful year on Madison campus in 1954-1955. This year brought thirty new members in the fall goating.

The "Miniature Mardi Gras," our cabaret dance, was held on January 15. The decorations in the gym really made us feel as though we were deep in the heart of New Orleans.

Our president, Sylvia Payne, did a tremendous job on our biggest dance of the year by bringing Tony Pastor and his orchestra to our college campus. The gym was gaily decorated as we celebrated our Silver Anniversary on February 19th. The banquet before the dance was also a great success.

Throughout the year, which also included two Saturday night informal dances in the tea room in March, the club was under the able sponsorship of Dr. and Mrs. Glenn Curtis Smith and Dr. and Mrs. Charles Caldwell.

Stuart Abbott
Carolyn Addison
Jean Anthony
Jean Asble
Mary Ashton
Joyce Bowling
Beverly Bowman
Sue Ann Brown
Sue Clark Brown
Betty June Butler
Burwell Bird
Jane Carneale
Mary Lou Carroll
Mary Ellen Choate
Jo Ann Creager
Margaret Covey
Nell Cundiff
Mary Jo Davis
Nancy Dickenson
Pat Daniels
Beulah Ellis
Judy Flora
Sue Carol Foster
Barbara Freeman
Nancy Gardner
Suzanne Garst
Ann Goodrich
Jo Gildersleeve
Betty Harrleson
Joan Harvey
Marge Hazel
Gwen Hockman
Joan Holst
Myrna Hooper
Wilma Hoagland
Lola Jones
Barbara Johnson
Carolyn Legard

The Silver Anniversary Ball

*Sponsors*
Dr. and Mrs. Caldwell, Dr. and Mrs. Smith

Spring Goating

Martha Miller
Louise Mills
Jean Mitchell
Polly Moroni
Sally McAllister
Sylvia Payne
Mary C. Phlegar
Beverly Pleasants
Martha Porter
Joy Price
Tish Quarles
Margaret Quaintance
Carol Lyn Russell
Ann Rutherford
Phyllis Sawyer
Betty Smith
Nancy Smith
Kathy Sprague
Barbara Stegall
Jake Taylor
Jane Thompson
Nat Tiller
Barbara Traugott
Alice Viar
Rettie Warren
Pat Waters
Carol Jean Wallace
Gerry Walker
Virginia Wiltshire
Nancy Williams
Betsy Jo Wood
Lucy Worthington
Anna Margaret Young
Lois Baker
Sue Baldwin
Shirley Brankley
Barbara Jean Brown
Margaret Ann Brown
Marie Caton
Martha Cromer
Liddy Cullen
Jo Ann Gordon
Freda Hatcher
Carolyn Huffman
Shirley Humphries
Joan Kafer
Margie Lineburg
Betty Ann Lynch
Emmy Marlowe
Martha A. Morgan
Joey Osborne
Helene Sellner
Jenny Shaffer
Jane Soyars
Helen Stephenson
Lois Suter
Dru Turner
Joan Van Saun
Jane Webster
Hilda Winkleman
Carolyn Wise
Gail Woodson
Judy Yancey
Becky Balderson
Patty Bennett
Lynn Benton
Carol Breeden
Genis Crowder
Barbara Clark
Nancy Cloud
Gussie Eubank
Ann Hartman
Jane Holister
Betty Hamlet
Thelma Jones
Patsy Kruse
Gladys Lewis
Ruthie Le Grand
Ginnie Lewis
Mary Lipton
Grace Manley
Roberta Manning
Joanne Matulaitis
Lannie Pearson
Jackie Poe
Beverly Pierce
Betty Roberts
Gail Rinker
Barbara Ritch
Barbara Taylor
Nancy Turner
Bobbie Tate
Mary An Wertz
Ann Willard

*First Row*: C. Russell, *Business Manager;* L. Jones, *Sergeant-at-Arms.*
*Second Row*: J. Mitchell, *Secretary;* J. Holst, *Vice-President;* A. Young, *Reporter.*

*President*
JUANITA WOOD

**THE GERMAN CLUB** began a very successful year with their annual cabaret dance. Among the many memories of the 1954-55 year were the socials, the tearoom dance and the fun of spring and fall goating.

Our big dance was a true "Spring Rhapsody" with the music of Dean Hudson weaving a spell of pastels, swirling skirts and swaying dancers.

The ending and crowning festivity was our spring picnic, to which everyone looks forward all year and at which, along with our sponsors, Dr. and Mrs. Raymond Dingledine and Mr. and Mrs. Thomas Leigh we bade farewell to the seniors

Frances Alls
Joan Alls
Jacqueline Albrecht
Mary A. Atkins
Jackie Baird
Betty Ball
Kay Balleigh
Barbara Banks
Jane Barber
Beverly Belt
Gen Berger
Betty Beville
Shirley Blackwell
Pamela Bond
Anne Bonnell
Janice Booze
Suzanne Bowdle
Peggy Boyel
Frances Brickey
Florence Broaddus
Ginger Brown
Betsy Butts
Martha Colvin
Jane Chitwood
Penny Clark
Page Callis
Elizabeth Compton
Barbara Cooper
Ann Cox
Carol Crockett
Frances Crockett
Marilyn Curtis
Barbara Dickie
Helen Diffie
Frances Dinwiddie
Nancy Dixon
Barbara Douglas
Linda Dudley
Pat Eason
Emma J. Edwards
Caroline Evans
Carolyn Evans
Shirley Fairfield
Betty Fentress
Annette Fletchall
Jeanne Foster
Judy Freeman
Barbara Golladay
Mary Ellen Garber
Barbara Gilley

*Sponsors*
Mrs. Leigh, Mrs. Dingledine,
Dr. Dingledine and Mr. Leigh.

Spring Goating

Dixie Glass
Mary A. Goodwin
Jean Gray
Donia Grove
Joyce Gwaltney
Jean Hamilton
Katherine Harding
Ann Harris
Janice Harris
Betty Henderson
Joyce Herrin
Elizabeth Hill
Lois Hogan
Barbara Holland
June Holt
Nancy Hundley
Diane Hunter
Elizabeth Jefferson
Loretta Jeter

Betty Johnson
Judy Johnson
Jean Jollett
Ann Lewis
Pat Lewis
Eloise Lohr
Peggy Long
Betty Jo Loving
Pat Lumpkins
Mary Manhart
Mary A. Marcus
Hope McAlpin
Carol McCormick
Mary S. Missimer
Phyllis Moulden
Jaunita Mowles
Shirley Mowles
Joyce Munford
Mickey Murphy

Phyllis Meyerhoffer
Betty Myers
Lois Myers
Betty Mae Neal
Mary S. Nelson
Rita O'Flynn
Glenna Orrell
Barbara Osborne
Bertha J. Owen
Betty Patterson
Joan Pease
Sue Peters
Sally Pleasants
Alice Pomeroy
Bettie Pomeroy
Betty Powers
Norma Proctor
Ann Pugh
Lynne Ramsey

Pat Randall
Joyce Rinker
Rosie Royster
Jo Anne Royer
Katherine Sanford
Priscilla Shafer
Bessie Smalts
Babs Smith
Jean Smith
Myra Smith
Agnes Stephenson
Suzanne Sublett
Carole Shufflebarger
Angelita Suiter
Nan St. John
Nancy Sweeney
Mary Taylor
Roxanne Thompson
Ann Townes

Margaret Tucker
Joy Turner
Mary F. Turner
Frances Unberger
Robert Vaughn
Wilma Via
Jeannetta Viar
Ann Warren
Jane Warren
Betty Watson
Kim Weaver
Anita Webb
Audrey White
Jean White
Nita Wood
Jo Woodford
Connie Whitehead
Jackie Yeates
Suzanne Young

*First Row*: M. F. Turner, *Vice-President;* J. Wine, *Treasurer;* J. Holt, *Business Manager.*
*Second Row*: B. Smith, *Reporter;* F. Brickley, *Sergeant-at-Arms;* A. Harris, *Secretary.*

*President*
MARILYN ZIRK

**THE SESAME CLUB** is the organization at Madison for women day students. We are proud of our day students because they have contributed a great deal to the Madison spirit.

To Ali Baba "Sesame" meant the opening of a door to great wealth and riches, and we have tried to make the Sesame Club a doorway to a fuller, richer, college life for all day students.

Regular meetings are held each month under the leadership of our president, Marilyn Zirk. Our able and cooperative advisers are Dr. and Mrs. Glenn Smith and Miss Ferne Hoover.

Day student chaos can be aptly compared to Joe Ney's store on a Saturday afternoon—piano being banged on; lockers being slammed; food being munched; discussions on TV versus study; and some poor soul trying to study. But under the chaotic atmosphere there is a unity, the likes of which may be found nowhere else on campus. We have wonderful times—sponsoring the Harrisonburg High School Band in Wednesday assembly; holding parties, initiation at the College Camp, picnics and just getting together for bull sessions.

Our aim is to create a closer relationship between day students, boarding students, and faculty. This is one reason why the doors of our headquarters in Harrison are always open to visitors. So if you are in the P.O. Lobby waiting for that "special" letter or just stopping by the Tea Room, drop in and chat with us—you will always be welcome.

*First Row*: A. Larson, L. Lambert, C. Adams, J. Everheart, H. Swats, N. Lynn, C. Katsorelas, *Vice-President;* A. Myers.
*Second Row*: J. Kiser, M. Emswiler, *Treasurer;* V. Strawderman, *Representative;* A. Suter, *Secretary;* J. Oliver, J. Sandy, M. Farley, K. Jenkins, J. Alexander, S. Lance.
*Third Row*: F. Landis, V. Chandler, L. Matheny, J. Webster, D. Sampson, D. Hess, C. Swadley, G. Andrus, J. Myers, B. Grove, M. Kline.

**THE MADISON COLLEGE ALUMNI ASSOCIATION** salutes the very fine Senior Class of 1955! We are proud of the contribution you have made to Madison College and thankful for all she has done for you. Now we invite each one of you to become active members of our ever-growing Alumni Association and thus keep virile those ties of friendship and the many fine impulses initiated here. Thus we can help each other to continue our growing processes and can continue to serve our Alma Mater.

THE MADISON COLLEGE ALUMNI ASSOCIATION

PRESIDENT:

Miss Mildred Alphin
Route 5,
Lexington, Va.

1st. VICE-PRESIDENT:

Mrs. Juanita Hodnett Chandler
6302 W. Franklin St.,
Richmond, Va.

2nd. VICE-PRESIDENT:

Mrs. Annie Cox Ward
2334 Mt. Vernon Rd. S.W.
Roanoke, Va.

3rd. VICE-PRESIDENT:

Mrs. Maxwell Willis
Culpeper, Va.

SECRETARY-TREASURER:

Mrs. Raymond C. Dingledine
Madison College
Harrisonburg, Va.

BOARD OF DIRECTORS

Mrs. Margaret Eggborn Kite
Culpeper, Va.
Mrs. Vivian Berry Fauver
640 Ott St.,
Harrisonburg, Va.
Miss Eleanor Mecartney
211 W. Leicester St.,
Winchester, Va.
Miss Mary Fray
Madison, Va.
Miss Clee Allen
932 W. Franklin St.,
Richmond, Va.
Miss Wailes Darby
2613 S. 8th St.,
Arlington, Va.

ALUMNI CHAPTERS AND THEIR PRESIDENTS

BALTIMORE:

Mrs. Barbara Spaulding Alexander
3533 Milrale Rd.
Baltimore, Maryland

CHARLESTON:

Mrs. Juanita Walters Reed
401 Beuhring Ave.
Charleston, West Virginia

CUPEPER:

Mrs. Mary McNeil Willis
Box 471
Culpeper, Va.

DANVILLE:

Mrs. Hamilton Vass
631 Holbrook Ave.,
Danville, Va.

HARRISONBURG:

Mrs. Vivan Fauver
640 Ott St.,
Harrisonburg, Va.

NORFOLK:

Mrs. W. W. Brewster
402 Warren St., Apt. 1
Norfolk, Va.

NORTHERN Va.:

Miss Betty J. Dudley
5114 N. 15th Street
Arlington, Va.

PENINSULA:

Mrs. Ruth Jobe Givens
72 Concord Crescent
Warwick, Va.

PETERSBURG:

Miss Mary E. Bailey
Box 118, Battlefield Park
Petersburg, Va.

PORTSMOUTH:

Miss Katherine Lively
432 Shenandoah St.,
Portsmouth, Va.

RICHMOND JR:

Miss Pat Newton
2604 Grove Ave.,
Richmond, Va.

RICHMOND SR:

Miss Mary Hawkins
3937 Chamberlayne Ave.,
Richmond, Va.

ROANOKE:

Miss Harriet Conner
2117 Carter Rd. S. W.
Roanoke, Va.

ROCKBRIDGE:

Miss Mildred Alphin
Route 5,
Lexington, Va.

SURRY-SUSSEX:

Mrs. Nancy Faison Threewits
Dendron, Virginia

WINCHESTER:

Mrs. Laura Turner
572 N. Braddock St.,
Winchester, Va.

ΛΣΤ
ΛΣΤ
ΣΤ

# GREEK LETTER ORGANIZATIONS

*Chairman*
SUZANNE SUBLETT

**THE PANHELLNIC COUNCIL** is an organization set up to serve as a medium through which the "Greeks" on campus work together in promoting common interests and solving mutual problems. The Council, which is composed of three representatives from each sorority, meets every Tuesday afternoon at 4:30. The sororities take turns in serving as hostess, but Mrs. Varner is our favorite hostess. "Aunt Bernice," as everyone on the Council calls her, is our very capable adviser and inspiration.

The Christmas Dance is one of the most important events sponsored by the Panhellenic Council each year. This year the theme of the dance was "Silver Bells," and Reed Gym was all dressed for the occasion on the night of December 11. Silver bells and stars covered the ceiling, and greenery bordered the new sorority shields and covered the arches through which the court, led by Suzanne Sublett and her escort, entered. For the figure the girls wore white dresses and carried silver bells with red carnations. After forming the letters "P.C." the girls made an outline of a bell.

Huge Christmas candles decorated the bandstand, from which came the dreamy music of Dick Levin and his orchestra. During the evening a representative of each sorority sang a song dedicated to that sorority. On Saturday afternoon the orchestra also gave a concert for the enjoyment of the college students and the public.

This dance proved to be a highlight of the year to all

*First Row*: E. Lehman, L. Dudley, J. Pease, H. Diffee.
*Second Row*: F. Alls, *Recording Secretary;* A. Fletchall, *Social Chairman;* C. Bair, *Treasurer;* R. Goewey, *Corresponding Secretary;* C. Shufflebarger, *Chairman-elect;* Mrs. Varner, *Adviser.*
*Third Row*: J. Yeates, P. Long, J. Warren, S. Payne, J. Munford, P. Lewis, V. Allston, S. Foster.

those who attended and to all those who worked so hard for its success.

Perhaps fall rushing is the most important single event for all the sororities. This year Panhellenic tried to cut down on the length of time involved in rushing. Preparations were made early, and when the time came there was a week filled with parties and open houses for all the sororities. At last, on Saturday, October 23, the excitement of the week was brought to a dramatic climax. In the Panhellenic Room on the fourth floor of Wilson each rushee received her bid, and from there made the long walk to the house of her choice. Many Alumnae were back to join in the activities and to help welcome their "new" sisters.

This fall some of the members of our Panhellenic Council attended a workshop held at Longwood. There were representatives from several colleges there, and our delegates gained much from the panel discussions and speakers.

This year the sororities continued the policy of taking records to the dining hall each week. The Council also decided to keep a written record of the history of the Panhellenic Council and keep it up-to-date each year.

The Annual Scholarship Award was presented November 22 at the annual Panhellenic Sing. The sorority which received the cup for this year for the highest average was Sigma Sigma Sigma, which will now keep the cup. Dean Warren spoke to us about what the college expects of sorority women. Before adjourning each sorority sang its song, and then we all sang together "The Panhellenic Spirit."

Our banquet in the spring marked the end of a very busy but happy year. We feel that through the able leadership of our chairman, Suzanne Sublett, and the co-operation of every member of the Council we accomplished much during the year.

*President*
JOYCE MUNFORD

**ALPHA SIGMA ALPHA** began its full schedule of activities for the 1954-55 session by a "reunion" at Virginia Beach where many of Beta Epsilon and other chapters gathered for an eventful week-end. The summer passed quickly, and before they knew it, last year's Juniors found themselves "comfortably" established in Carter House, this time as Seniors.

The fall was a busy time with student-teaching plans, Saturday night sessions, and preparations for our rush party when our house was transformed into the "ASA Showboat." Rush week-end climaxed our efforts, and we were well rewarded by fifteen new sisters whom we and our many returning alumnae welcomed so warmly.

Before we left school for the Thanksgiving holidays, we sent a basket of provisions to a needy family in Harrisonburg. Hardly had we returned to campus and settled down for work again when the Christmas season descended upon us with its many gala get-togethers...the caroling party with Theta, the evening the new initiates entertained us so wonderfully with "The Night Before Christmas," and our own party here at the house, held around the Christmas tree when we opened our presents to each other. All these memories and many more we shall always keep and cherish as some of the happiest parts of our college days.

One of our greatest thrills of the year was the announcement of the name of the Senior to portray the Madonna in the annual Christmas pageant. It was Joyce, our own president!

After we returned from our vacation, the house was cleaned from top to bottom, files were put in order, and we awaited the coming of Miss Evelyn G. Bell, our national president, for chapter inspection. The week-end that she spent with us served as an inspiration to set our goals even higher and to be stronger in our striving for them.

Our heart-felt thanks for counsel and assistance so freely given go to our adviser, Miss Boje, and to Joyce, our capable president, for leading us and strengthening our sisterhood in Alpha Sigma Alpha.

Carter House

and some of its inhabitants

*First Row*: E. Barber, B. Belt, S. Blackwell, P. Bond, J. Booze, S. A. Brown, S. C. Brown, B. Chitwood.

*Second Row*: M. Covey, F. Dinwiddie, N. Dixon, J. Freeman, D. Grove, J. Gwaltney, K. Harding, A. Harris.

*Third Row*: M. Harris, B. Holland, E. Holland, J. Holt, D. Hunter, E. Jefferson, P. Lewis, M. Marcus.

*Fourth Row*: P. Meyerhoeffer, J. Munford, B. Murphey, C. Myers, L. Myers, S. Peters, B. Pomeroy, A. Pugh.

*Fifth Row*: L. Ramsey, J. Rinker, B. Shafer, B. Smalts, B. Smith, J. Smith, A. Stephenson, S. Sublett.

*Sixth Row*: A. Suiter, J. Thompson, A. Townes, M. Turner, W. Via, B. Watson, M. Woodford, S. Young.

*President*

JOAN PEASE

**ALPHA SIGMA TAU,** the fifth sorority to be established at Madison, was founded in Ypsilanti, Michigan in 1899. Since then it has been true to its purpose, which is to promote the ethical, cultural and social development of its members.

For the Alpha Sigma Taus, this has been a year filled with fun, fellowship, and accomplishments. On returning to school in the fall, we wasted no time in setting to work to beautify Lincoln House. The smell of paint filled the air as dear old Lincoln began to shine, from top to bottom.

The girls returning were pleased to find in their midst, Miss Leotus Morrison, new professor of physical education at Madison, and new housemother at Lincoln.

Soon October rolled around and with it, plans for our coming rush party. "The AST Carnival," was a great success. Our efforts were more than rewarded, when at the end of rush week, we welcomed nineteen wonderful pledges into our sisterhood.

In November, we journeyed to the Gables in Elkton where we had our annual Founder's Day Banquet. There in the candlelight, we pledged anew our loyalty to AST.

December was a memorable month for the AST's. With it came the initiation of the new pledges, and our Christmas party, to which we invited three needy Harrisonburg children.

On December 11th, we attended the Panhellenic Dance, "Silver Bells", where we listened to Shirley Fairfield as she sang a special Alpha Sigma Tau song. Our hearts swelled with pride as we watched Joan Pease, Frances Alls, and Helen Diffee represent us in the figure.

The coming of spring brought us some more wonderful sisters. In May, we gathered our belongings, boarded the college bus and headed toward college camp for a fun-packed weekend.

All too soon, the year came to a close. Never to be forgotten memories are the Sunday night suppers, telephone calls, blind dates, and bridge games. We bade our seniors farewell at the senior breakfast, and with tears of happiness, saw them graduate.

To Joan Pease, our president and Miss Helen Frank, our adviser, we extend our sincere appreciation. Their unselfish and untiring efforts have made our dreams for a perfect year come true.

Lincoln House

Bridge Fiends

*First Row*: F. Alls, J. Alls, B. Barden, F. Brickey, K. Burkey, C. Crockett, H. Diffee, J. Dybvad.

*Second Row*: S. Fairfield, S. Garst, B. Gilley, A. Goodrich, M. Goodwin, K. Harvey, F. Hatcher, C. Holland.

*Third Row*: M. Hollomon, C. Huffman, L. Jeter, B. Johnson, H. Johnson, N. Kiser, C. Martin, B. Mays.

*Fourth Row*: M. Missimer, J. Mitchell, J. Osbourne, J. Pease, M. Sacra, J. Simmons, J. Soyars, L. Suter.

*Fifth Row*: N. Sweeny, J. Turner, J. Van Saun, J. Viar, P. Walters, J. Webster, N. Williams, A. Young.

*Not Pictured*: S. Bowdle.

*President*

SUE FOSTER

**PI KAPPA SIGMA** holds many treasured memories of the year 1954-55. To begin with we greeted the old members upon our arrival in September and together started planning our Rush Party. The theme, "Heavenly Daze" began to come to life as we floated on pink clouds and saw angels and devils rushing around the house. The party was a lot of fun and a great success. Our wonderful alumnae, who came back for rush, gave us money with which we bought lamps and drapes to add to the pride of Shenandoah Apartment.

We celebrated a wonderful "Founders' Day" at a banquet at the Belle Meade Restaurant. The singing of our favorite songs with the aid of our alumnae guests made the evening complete.

"We pledge a toast" to our President, Sue Foster, for a successful year which enriched our sisterhood. Our hearts beamed with admiration when she represented the Pi Kaps and Madison College as a most beautiful Apple Blossom Princess.

Sylvia Payne did a wonderful job as president of Bluestone Cotillion Club, assisted by Joan Holst, vice-president, contributing to the dance and its undertakings to make them a great success. We were also proud of Nete Wood as president of German Club for which she also gave her best for a successful year. Our hearts glow with pride as we see our beloved sister, Betty Smith, listed among Who's Who Among Students in American Colleges and Universities.

Monday night before Christmas vacation we had a party with our friends and neighbors, the AST's. We all went caroling and then came back to Shenandoah for some much needed hot cocoa.

After we got back from Christmas vacation our fall pledges gave us a fabulous party.

Spring holds the pleasant memories of our weekend at College camp. All too soon the happy year is ended with the Seniors bidding tearful fond farewells at the Senior Breakfast.

As the year draws to a close we thank our advisers Miss Betty Patterson and Mrs. Glenn Curtis Smith for the wonderful inspiration they have been to us all.

Shenandoah Apartments

"Heavenly Daze"

*First Row*: F. Abbott, J. Anthony, F. Asble, B. Bird, J. Bowling, B. Butler, M. Cromer, N. Cundiff.

*Second Row*: N. Dickinson, B. Ellis, S. Foster, B. Harrelson, J. Holst, J. Kafer, M. Lineburg, G. McCormick.

*Third Row*: M. Marshall, M. Morgan, V. Nelson, S. Payne, M. Porter, J. Price, M. Quaintance, T. Quarles.

*Fourth Row*: C. Russell, P. Sawyer, H. Sellner, C. Shufflebarger, B. Smith, N. Smith, B. Stegall, B. Thomas.

*Fifth Row*: C. Whitehead, J. Wood, B. Wood, V. Wiltshire.

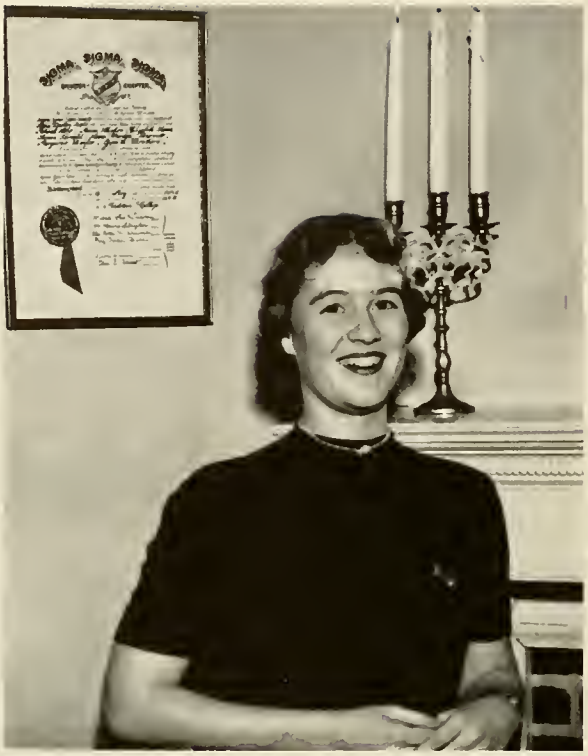

*President*

LINDA DUDLEY

**SIGMA SIGMA SIGMA's**, in reviewing this, another memorable year recall the accomplishments and the wonderful times that were shared and cherish the advice and guidance of "Mama Ding" our housemother and sponsor, and Jane Dingledine Hueston, our chapter alumnae adviser.

Soon after returning to Madison in the fall, we were visited by Mabel Lee Walton, a former national president of Tri Sigma. Then came rush weekend! We welcomed the alumnae who returned for the big occasion and were happy to receive the eighteen pledges who were to become part of our circle.

Chapter inspection was held this year, Alpha Upsilon being visited by Mildred Huber, national parliamentarian of our sorority. From her visit we gained many points on how to function more smoothly. In November, a Panhellenic Workshop was held at Longwood College. There, Alpha chapter was hostess for our representatives.

Early in December at the Panhellenic Sing, we were happy to receive the Scholarship Cup; of course, that holds a position of honor on our mantel. Also in this month was held the campus Tuberculosis Drive, conducted by our pledges. The latter, by the way, gave us a terrific Christmas party shortly before we left for Christmas vacation. It showed a lot of planning and they seemed to enjoy giving it as much as the members enjoyed being entertained.

Those of us remaining on campus missed the physical education and home economics majors who went to various cities to do their student teaching. But they came back in February, in time for the chapter coffee for the local alumnae. Other guests at Sprinkle in February were the members of Sigma Delta Rho, the fraternity.

Nor can we forget numerous other things which were so much a part of this "big" year. Certainly one of the best times was our rush party, "Under the Sea"; and then there was the open house after the Christmas dance, "Silver Bells". We always looked forward to our Founder's Day banquet and this year's was no exception. It was really grand.

Linda quite ably filled the capacity as president of Sigma Sigma Sigma, just as our other officers, Roxanne, Nan, Elizabeth, Peggy, Betty, and Jane were other wonderful leaders.

Miss Hudson and "Barca" weren't with us this year, but, needless to say, their visits were anxiously awaited.

Sprinkle House

Rush Weekend

*First Row*: C. Addison, C. Bair, P. Callis, C. Caricofe, M. Compton, E. Davis, L. Dudley.

*Second Row*: J. Flora, A. Fosnight, B. Freeman, N. Gardner, N. Giles, S. Hanson, M. Hartsel.

*Third Row*: M. Hazel, B. Henderson, J. Herrin, J. Hogge, C. Howard, F. Jennings, J. Johnson.

*Fourth Row*: J. Jollett, P. Jones, E. Laing, M. Leake, M. Legard, V. Lewis, J. Mowles.

*Fifth Row*: B. Myers, M. Nelson, G. Orrell, P. Phalen, J. Platt, C. Pope, N. Proctor.

*Sixth Row*: R. Royster, M. Rubush, M. Slough, M. Smith, N. St. John, R. Thompson, D. Turner.

*Seventh Row*: S. Walton, J. Warner, A. Warren, J. White, J. Wine, B. Wolfe, J. Yeates.

*Not Pictured*: M. Atkins, B. Beville.

*President*

JANE WARREN

**THETA SIGMA UPSILON,** with its thirty members, was ready for an eventful year. Suitcases, trunks, and boxes of sundry sizes and shapes were deposited in the rooms and halls of Messick—the official signal to start another busy trip around the calendar to June.

Of course, rush week was our first exciting and important event on the calendar this year. At the beginning of the week, we threw out the "welcome mat" and opened wide our doors. Then came the big party of the year—A Trip to the Moon. At the end of this week, nine new pledges were welcomed into our fellowship.

In January Phi Chapter sponsored the annual March of Dimes Drive at Madison.

The Theta Sigs were proud and happy when one of our members, Mary Jane Guyton, was among those chosen for recognition in this year's edition of *Who's Who In American Colleges and Universities.*

Several highlights of the year were our privileges of having dorm devotions with Sigma Sigma Sigma; Christmas caroling with Alpha Sigma Alpha; conducting our annual magazine campaign to help the Cerebal Palsy children; and sending representatives to the annual Panhellenic Workshop which was held at Longwood College. It was a great thrill for us to learn that Phi Chapter will serve as co-hostess with Tau Chapter at the Theta Sigma Upsilon Convention this August in Roanoke, Virginia.

We have experienced a happy, active year under the capable leadership of Jane Warren. The sorority's social and business projects have been carried out with enthusiasm. All of us deeply appreciate the friendly and invaluable help of our faithful adviser, "Doc" Woelfel.

The story of the founding of Theta Sigma Upsilon is one of determination, courage, and hard fighting. It began as a literary society at Kansas State Teachers' College, Emporia, Kansas. Known as the Sigma Literary Society, its members leased a house in the summer of 1919 and were recognized as a local sorority. From that beginning, they established themselves as a national education sorority, under the name of Theta Sigma Upsilon. Their goal was to form a sisterhood that would have for its five-fold aim the physical, the intellectual, the social, the ethical, and the spiritual development of its members.

Messick House

Rush Weekend

*First Row*: M. Adams, P. Baber, J. Bolen, B. Bourne, H. Boyd, B. Burkholder, M. Chapman, M. Choate.

*Second Row*: N. Cruise, M. Emswiler, J. Fetter, A. Fletchall, N. Furr, J. Gaetani, D. Groves, M. Guyton.

*Third Row*: A. Howard, S. Humphries, L. Jones, P. Keiser, J. Kiser, E. Lehman, B. McClanahan, M. Parker.

*Fourth Row*: R. Pearson, J. Poston, S. Ritenour, D. Robinson, V. Robinson, N. Shuler, A. Skapars, A. Viar.

*Fifth Row*: S. Walters, E. Warren, L. Watson, J. Whitley, F. Womble, J. Wood.

*President*

VIVIAN ALLSTON

**ZETA TAU ALPHA** was founded in 1898 at Longwood College. Since this time it has held true to its purpose: "to intensify friendship, to promote happiness among its members and in every way create such sentiments, to perform such deeds and to mold such opinions as will conduce to the building up of a nobler and purer womanhood in the world." Here at Madison, Gamma Kappa of Zeta Tau Alpha was founded in 1949 as the eighty-first chapter of this international fraternity. Our memories of Zeta will live always. This year we have gathered many memories to fill our days.

We will remember those days that we as members of Zeta Tau Alpha were also citizens of Madison College. Whenever we have had the opportunity to give our time or talents in campus activities, we have done so. We have, also, tried to branch out and give help to those who need it in Rockingham County. At Thanksgiving and Christmas one family of the county benefited from the group's cooperation and love existing among the Zetas. Our other projects include contributions given to our national scholarship funds and help to the National Society for Crippled Children and Adults. Our spring project was sponsoring the drive for Aid to Crippled Children here on campus. Giving of time and energy we were able to report a successful drive.

The memories of the excitement at rushing will long be remembered. What a good time we had at the open house sessions and the delightful rush party, "Zeta Futurama," that climaxed our period of rushing here at Madison. Our efforts to make the rush period a success were well worthwhile—we welcomed twenty-three sisters. The Zeta alumnae who visited us on rush weekend enjoyed the occasion as much as we.

We held our traditional White Banquet at the Shenvalee in January, an experience that none of us will ever forget. Our Founder's Day Breakfast, the Seniors Breakfast, the initiations, and the receptions will be among our memories.

The Gamma Chapter of Zeta Tau Alpha is grateful to Vivian Allston, president, who has been an inspiration to each Zeta to do her best and give her utmost toward the building of a stronger and nobler Zeta Tau Alpha, both on the campus, here at Madison, and in the world.

To Miss Glada Walker and Miss Herr, our advisers, we express our sincerest thanks for their able counsel and guidance. Their guiding hands have led us through one of the best years yet.

Amid tears of happiness we bade farewell to our seniors, who have so ably guided us through the year. We wish the best of luck to our seniors of '55 and as they leave we can feel proud of them for we know that they compose a significant part of the year of '55. We'll miss all who will not return in September, but we are looking forward to a great year in '55-'56.

Dingledine House

A little bit of everything

*First Row*: V. Allston, A. Anderson, S. Armstrong, S. Baldwin, L. Barden, E. Bird, M. Bowman, M. Brandenburg.

*Second Row*: C. Brooking, J. Brown, N. Cavendish, C. Click, D. Craun, M. Curtis, P. Davis, E. Edwards.

*Third Row*: P. Farmer, R. Goewey, C. Hale, J. Hamrick, E. Hill, M. Huffman, L. Lambert, P. Long.

*Fourth Row*: B. Lynch, V. Lytton, E. Marlowe, B. Messersmith, B. Moore, J. Neff, A. O'Neil, M. Pankey.

*Fifth Row*: B. Pugh, E. Ritchie, R. Ritchie, M. Rowan, J. Shaffar, A. Snead, M. Southard, L. Stuckert.

*Sixth Row*: W. Thacker, A. Thompson, J. Tiller, M. Trenary, M. Williams, S. Williams, V. Wilson, H. Winkelmann.

*Not Pictured*: H. Weber.

*President*
FRANCIS MASON

**SIGMA DELTA RHO** is proud of the fact that it is the best men's fraternity on the campus—in fact, the only one. We are also proud of our fraternity in that it brings us the needed closeness and fellowship in our college lives.

Under the leadership of President Frank Mason we started off the year with a bang. At the college camp, along the banks of the Shenandoah River, we initiated our new pledges and then filled ourselves with delicious barbecue. Who will ever forget that informal initiation and the week to follow?

Later in the year we assisted the Panhellenic Council by contributing our bit to the success of their big dance. We were also kept on our argumentative toes by holding a series of debates with the six sororities on campus.

Many thanks should go to Mr. and Mrs. Boeskey and Mr. and Mrs. Sanders, who, as our wonderful sponsors, were always glad and willing to be of assistance when called upon.

Our year was brought to a rousing and roaring end by a weekend spent at the college camp. What a weekend!

Our officers were:

President—Francis Mason
Vice-President—Eldon Padgett
Recording Secretary—Edward Michael
Treasurer—William Garrett
Alumni Secretary—Dale Long
Chaplain—Donald Salt

Out at college camp

A meeting in Logan

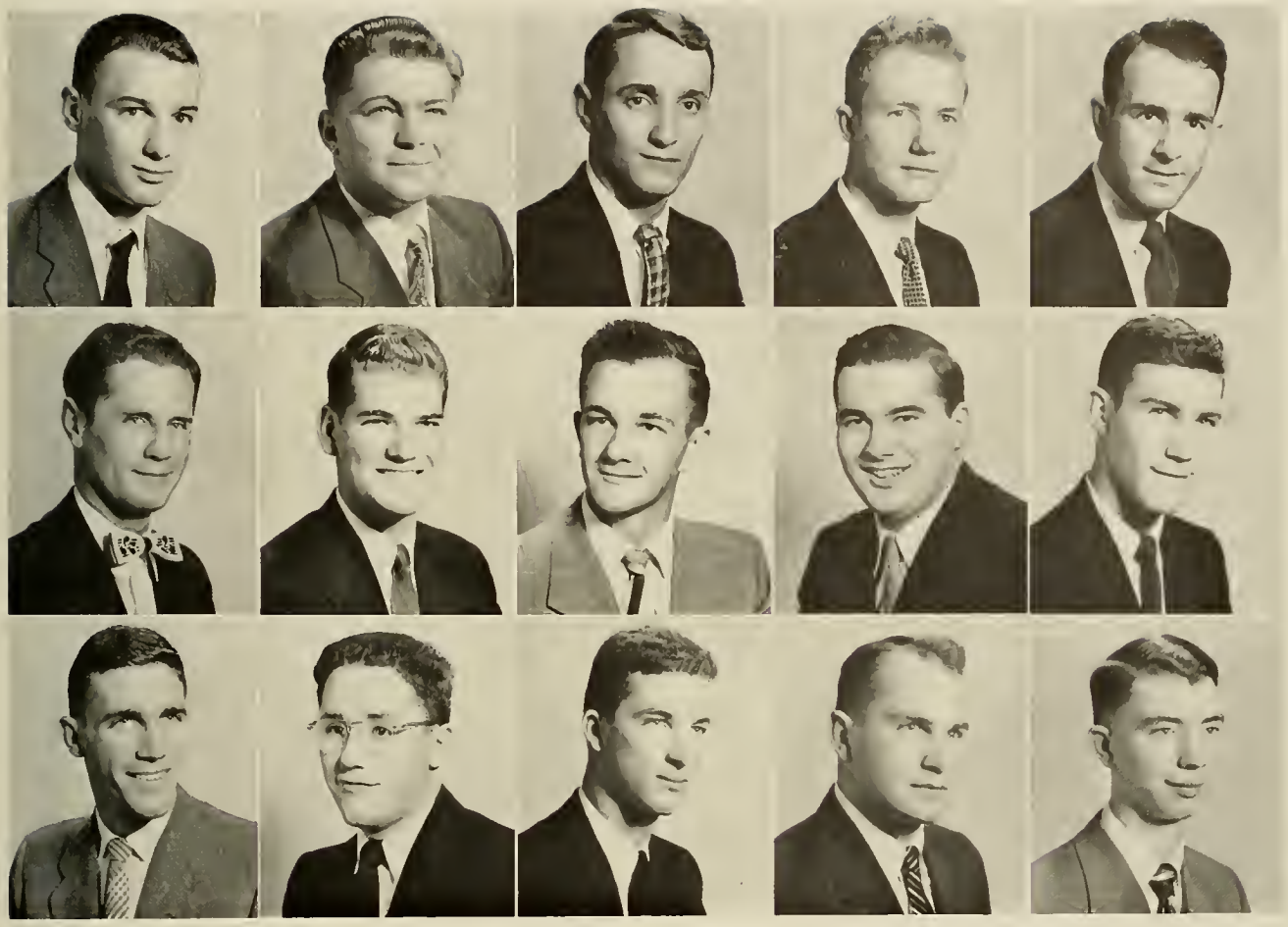

*First Row*: L. Byrd, S. Dellinger, C. Earman, W. Garrett, M. Muterspaugh.

*Second Row*: G. Leffel, D. Leisch, F. Mason, E. Michael, E. Padgett.

*Third Row*: R. Padgett, D. Salt, H. Showalter, R. Sloop, N. Zirk.

*Not Pictured*: J. Bell, D. Bruce, D. Long, E. McConnell.

# ATHLETICS

*President*
JO GUYTON

**THE ATHLETIC ASSOCIATION** is one of the major organizations of the college and its membership is composed of all students who are enrolled at Madison College. The executive body, or Athletic Association Council, consists of the president, vice-president, business manager, class representatives, presidents of Mercury, Fencing, Porpoise, and Modern Dance clubs, and all sports leaders.

The Athletic Association opens the school year with the annual Chuck Wagon Party held back campus for freshman and transfer students. Amidst fried chicken, singing and games, the students are introduced to the officers and activity leaders. Throughout the year, the Athletic Association sponsors many activities including intramural hockey, basketball, softball, volleyball, archery, badminton, fencing, golf, table tennis, swimming and water sports, modern dance, social dance, square and folk dance. There are extramural teams in hockey and basketball.

May Day brings a grand climax to the work of the Association. May Day is steeped in traditions, such as the tapping of the Queen and her court, campus wide decorations, the parade, and finally the May Day show and festivities paints the final stroke on the Athletic Association's Chart of another year well done.

*First Row*: B. Mayo, H. Sellner, M. Cromer, E. Morgan, R. Pearson.

*Second Row*: M. Smith, A. Harris, *Business Manager;* J. Wine, *Treasurer;* J. Guyton, *President;* A. Hearl, *Secretary;* B. Hartman, *Faculty Adviser;* A. Webb.

*Third Row*: H. Winkelmann, V. Lytton, M. Carroll, M. Ashton, A. Lewis, M. Hollaman, J. Booze.

*Not Pictured*: B. Myers, *Vice-President;* E. Edwards.

**THE MERCURY CLUB**, endeavoring to promote good professional attitudes and fellowship among physical education majors and minors, is boosted by mutual interests of the members. Throughout the year organized panel discussions, talks by professional members in the field of physical education, and various recreation and social programs have supplemented these interests.

One of the club's highlights of the year was the assembly program which featured Mrs. Luellen Hewitt who had returned from a year's exchange teaching in England. Her topic was "My Impressions of the Educational System in England."

Under the able leadership of Barbara Mayo, president, and Miss Mary K. Beyrer, adviser, the club has provided its members with opportunities for fun, fellowship, and building of good professional ideas.

*President*
BARBARA MAYO

*First Row*: Barbour, Beach, Giles, Rinker, Slemp, Poe, Talbert, Stewart, Southall, Anderson.

*Second Row*: Brankley, S. Plentovich, Painter, Welch, Newman, Daniel, Schultz, Robetrs, Albrecht, Clatterbuck, Winkelmann, Bennett, Broaddus, Harrelson, Ashton.

*Third Row*: E. Davis, J. Harris, R. Plentovich, S. Bramlett, B. Burns, N. Hyde, P. Fogg, A. Webb, T. Quarles, M. Dulaney, B. Bowman, N. Hundley.

*First Row*: Hockman, Wine, Lewis, Sellner, Smith, Mayo, *President*; LaGarde, *Secretary*; Carroll, Pearson, *Vice-President*; Smith.

*Second Row*: Addison, Hollomon, Hartsel, Bolen, Moroni.

*Third Row*: Proctor, Guyton.

**HOCKEY** season and crisp autumn weather brought many enthusiasts to the field. Signs of great activity, the rebirth of terms such as "bully off," "play it casual," run, the "pitch," and many sore muscles marked the opening of the 1954 hockey season. Under the guiding hand of Miss Hartman, the team shaped up quickly and prospects for a bang-up season were bright.

A dreamy, rainy day proved to be no hindrance to the Madison girls as they scored a victory over Shenandoah Club in the first game of the season. The 1954 schedule included Bridgewater, Westhampton, Hollins, Intermountain Match, Tidewater-Blue Ridge Tournament, and the Southeast Tournament. Six of our team members were selected to play in the Southeast Tournament held at Sweetbriar College. They were Mary Lou Carroll, Mary Anna Holloman, Anita Webb, Betty Harrelson, Tresa Quarles, and Mary Ashton. The tournament lasted for two days and was climaxed by a banquet. After the banquet films of the International Hockey Tournament of 1953 were shown.

Several Madison players had the rare opportunity to see hockey at its best when they traveled to Washington to see the Virginia team play the Irish Ladies Touring Team. All in all, the 1954 hockey season proved to be a memorable, enriching experience.

FIRST TEAM

*First Row*: D. Matheny, C. Legard, J. Bolen, P. Bennett, G. Hockman.
*Second Row*: B. Harrelson, M. Holloman, T. Quarles, M. Ashton, *Captain;* M. Carroll, A. Webb, J. Beach, Miss Hartman.

SECOND TEAM

*First Row:* S. Brown, B. Tate, H. Winklemann, M. Hartsel, C. Addison; H. Sellner, *Captain:* Miss Hartman.

*Second Row:* S. Welch, B. Roberts, F. Schottroffe, J. Parrish, P. Schultz, A. Lewis, M. Smith, M. McKaye.

**THE FENCING CLUB** has only been on our campus for a few years. The purpose of our club is to provide an opportunity for interested persons to fence, to stimulate interest in the sport of fencing and to sponsor various types of fencing programs in the interest of the college and student body.

As part of our fencing activities this year we have entertained alumnae and a visiting instructor. We had a successful intramural program, and we participated in a meet with Mary Washington College and the College of William and Mary.

Our club is led by our most capable adviser and instructor, Dr. Caroline Sinclair, and Vernelle Lytton, President, and Martha Cromer, Secretary-Treasurer.

*First Row:* J. Shaffer; M. Cromer, *Secretary-Treasurer*, D. Critzer, H. Hylton, P. Farmer.

*Second Row:* C. Sinclair *Adviser;* J. White, *Captain;* V. Lytton, *President;* A. Davis, S. Welch.

*Not Pictured:* C. Bair.

**THE DUCHESSES** opened the '55 season in home territory against a fast moving Bridgewater squad. The game ended in a decided victory score of 45-19 for our opponents. However the day was saved by Madison's second team which triumphed over neighboring Bridgewater College by a score of 31-21.

A week later on our home court we emerged victorious after a thrilling see-saw game which was decided in the last few seconds of play when Shirley Steward sank a free shot to give Madison a 42-41 win over Lynchburg College. True to form the second team, remaining undefeated, outscored its opponents 36-17.

Our third game necessitated traveling to Longwood College by the college bus, affectionately known as ole Iron Sides (among other things). Longwood proved to be the abler team and rolled over Madison's varsity, 52-24. The second team was given its first trouncing by a score of 61-36. The day was improved somewhat by the fact that ole Iron Sides managed to pass a tractor, a truck and a dog on the way home.

Game number four took place at Westhampton College. We hit our stride and the first team emerged victorious by a score of 59-35. After a hard fought game the second team was defeated by a small margin of 27-24.

Playing our last game at home, we met the Sweet Briar team and finished the season in good standing. The first team had little trouble in managing a 49-37 victory, followed by the second team's hard played game which netted them a 48 tally to Sweet Briar's 36.

Briefly these were the games, but the fun, good times, attitudes and fellowship in which we all shared and were made aware of remain with us as fond memories. We shall remember the '55 basketball season with happiness and sincere appreciation to our coach, Miss L. Morrison.

FIRST TEAM

*First Row*: C. Legard, B. Myers, J. Guyton, M. L. Carroll, S. K. Stewart, J. Kiser
*Second Row*: M. Smith, A. Webb, G. Hockman, D. Talbert.

SECOND TEAM

*First Row*: G. Rinker, J. Painter, P. Slemp.
*Second Row*: J. McClanahan, A. Lewis, E. Christopher, P. Strather, A. Eubank.

**THE CHEERLEADERS** were elected by the student body in a Monday assembly under the sponsorship of Student Government. They have served at the home basketball games, cheered the Dukes and Duchesses on to victory.

*First Row*: B. Taylor, M. Maust, P. Kruse.

*Second Row*: S. Blankenship, C. Evans, J. Hamlett.

*First Row*: B. Bowman, M. Hewins, P. Waring, P. Daniels, J. Bolen, B. Flinn, P. Duggan, R. Plentovich, S. Plentovich.
*Second Row*: R. Pearson, *President;* E. Edwards, B. Newman, E. Broyles, G. Leisch, D. Dawson, R. LeGrand, C. Robertson.

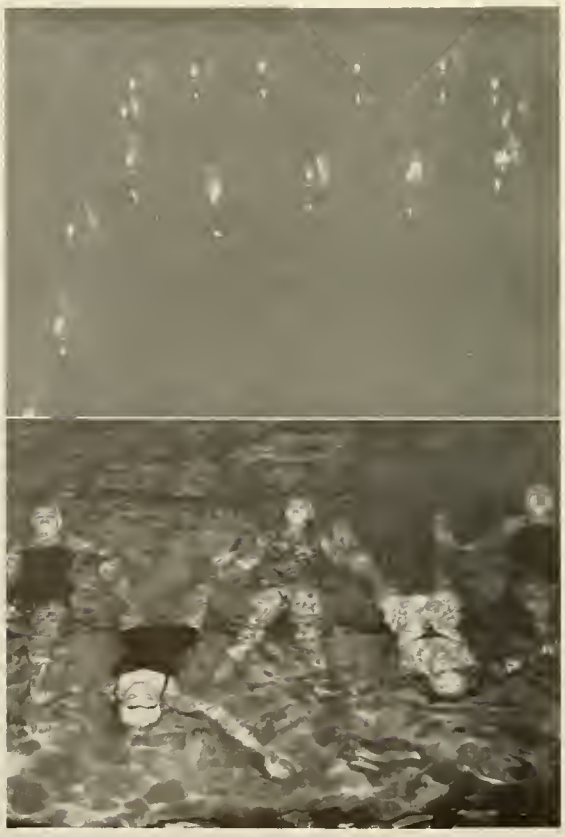

**THE PORPOISE CLUB** holds tryouts each semester and everyone is urged to participate in these. The requirements for entrance are grace, skill, and stroke ability. Competition is keen and to uphold the high standards of the club, only the best of the group are chosen.

In the spring, the Porpoise Club holds its annual water pageant which this year was "Spring Splashes." The members of the club devote many long hours in preparation of this special event. The Club also sponsors various activities, such as swimming workshops and lessons. Delegates from Madison's Porpoise Club were sent to a swimposium, the first of its kind to be held, at a neighboring college in the winter. Their goal was to learn upon what bases other swimming clubs work and their requirements for entrance. Many new strokes and stunts were also learned at this meeting.

The aims of this club are wide and varied. They are to promote further interest in swimming, to help others learn to swim, and to emphasize the importance of safety measures which are imperative to each individual. Through careful guidance and direction of our sponsor, Miss Beyrer, the members of Madison's Porpoise Club strive to attain and reach these ultimate goals.

**THE MODERN DANCE CLUB** began the 1954-1955 school year by learning many new techniques and materializing new ideas brought to our campus by Mrs. Hewitt, club adviser who taught in England last year. Our members could be seen practicing on each Thursday night in Ashby gym. The new techniques and other traditional ones were used as criteria on which to judge prospective members in fall tryouts. Several girls who displayed skill, grace and coordination in dance were selected, bringing club membership to twenty-six. Tryouts were held again in the spring and we added more new members.

Presenting our first program of the year at the Y.W.C.A. Centennial Celebration held at Madison in November, we added to the Thanksgiving atmosphere with a religious dance in three parts entitled "Seeking, Prayer, and Thanksgiving." Almost immediately, thoughts and activity turned anxiously toward the Christmas season and we began rehearsals on a group of dances which were combined with the singing of the "Madrigals" in a varied Christmas program. Memorable dances presented included "The Twelve Days of Christmas," "Recorder Suite," and the "Mummers Dance". Our last meeting before vacation was given over to a party and informal discussion on activities for the rest of the year.

Returning from vacation refreshed and ready to work we began planning for the Fine Arts forum at the Women's College of The University of North Carolina in Greensboro, North Carolina. This trip is the highlight of a girl's experience in the dance club and it is an honor to be chosen to attend. Helen Sellner, Mary Manhardt, Joan Kafer, Bee Ellis, Mary Ellen Choate, and Emma Gene Edwards represented our group this year and presented a dance called "Stellar Journey". The trip proved to be an interesting and educational one to all who attended.

Long weeks of practice and hard work were brought to a climax as we presented our annual recital on March 4 and 5 in Wilson Auditorium. The dance we gave at the Fine Arts forum was given along with a light and gay "Insect Comedy," the more serious "Instrumental Suite," a sparkling, happy "Rodeo" dance, and several others.

Our participation in the festivities of May Day brought the year to a successful close. To Mrs. Hewitt, the club adviser, and Helene Sellner, our capable president, we owe our sincere thanks, for their guiding hands made possible the year's achievements.

FIRST PICTURE

*First Row*: H. Sellner, E. Edwards, M. Choate

*Second Row*: J. Kafer, B. Ellis, M. Manhardt

SECOND PICTURE

*First Row*: V. Robinson, B. Belt, B. Watson

*Second Row*: J. Barber, L. Hogan, L. Ramsey

THIRD PICTURE

*First Row*: J. Weidel, J. Bolen, M. Yarger

*Second Row*: R. Plentovich, A. Hollowell, S. Plentovich

FOURTH PICTURE

H. Sellner, A. Scott, G. Hockman, B. Pearn

The Athletic Association strives to answer the physical and social needs of every student by offering a full, well planned and well conducted intramural program from September to June.

The satisfaction of hearing your arrow plunk in the gold—the elation of making a better score than you did last time—what could be more thrilling! And if you aren't a "Robin Hood" you can easily learn to shoot through the intramural archery program in both fall and spring.

The intramural dance program is divided into three parts to satisfy the variation in student interest. Modern, social and square and folk dance programs of an instructional as well as a recreational nature are provided to stimulate interest in dance as a social and self-beneficial activity.

Tops in popularity of the winter sports programs is intramural basketball. What spirit and enthusiasm came from those cheering sections during purple and gold league tournament games!

What excitement—three volley ball games in session at one time in Reed gym each afternoon during the intramural volleyball season. Although skill is unnecessary, competition is keen and everyone always has a good time.

All intramural sports are closely supervised by the physical education staff, A.A. Council and physical education majors and minors who coach and officiate.

Information on these pages was adapted from the A.A handbook.

Badminton tournaments consisting of both singles and doubles matches are held each year at the same time that table tennis tournaments are in progress. Pre-tournament instruction is given for all who desire it. Being a recreational activity, badminton provides an important carry-over value as well as immediate satisfaction for the participant.

With spring come softball to our campus. The softball program is one of the most popular intramural activities. As all participants will agree, there's nothing quite so enjoyable as a good team game in the great out of doors.

Golf is valuable for the participant whether she plays alone or with others. Although this form of sport requires a great amount of skill and much practice, even the beginner will enjoy learning the fundamentals when the opportunity is provided for instruction back campus.

During warm weather in both the fall and spring the intramural tennis enthusiasts are seen out on the courts. Many of us just can't wait (that's snow in the picture) to get started on our practicing. Ladder tournaments are held for all who sign up, and in the spring our best players compete with tennis teams from other schools.

# FEATURES

# Who's Who Among Students In American Universities And Colleges

*First Row*: R. Thompson, J. Hogge, and J. Herrin.

*Second Row*: L. Jefferson, R. Padgett, J. Hefner, J. Pease, J. Guyton, and J. Gwaltney.

*Back Row*: N. Proctor, J. White, B. Smith, J. Freeman, and F. Alls.

In recognition of their outstanding scholarship, leadership and co-operation in educational and extra-curricular activities, fourteen seniors were selected by a combined student and faculty committee to represent Madison College in the 1954-55 annual edition of *Who's Who Among Students in American Universities and Colleges.*

By receiving this highly coveted college award, these students gain the recognition which will accompany them throughout their lives in any profession they might choose. To be named in *Who's Who*, is a goal worth striving for, and these students richly deserve this honor.

The following students were selected by the student body as the **most outstanding** members of their respective classes.

# Seniors

Judy Freeman

Frances Alls

# Seniors

Jo Guyton

Joyce Gwaltney

# Seniors

Joyce Herrin

Janet Hefner

# Seniors

Jean Hogge

Joyce Munford

# Seniors

Joan Pease

Roger Padgett

# Seniors

Norma Proctor

Betty Smith

# Seniors

Jean White

Roxanne Rogers Thompson

# Juniors

Frances Brickey

Margaret Hartsel

Jack Leffel

# Juniors

Mary Sue Missimer

Jaunita Mowles

Rita Ritchie

# Sophomores

Joan Alls

Teresa Quarles

Anne Warren

# Freshmen

Carolyn Evans

Betty Johnson

Mary Ellen Garber
Florence Broaddus

*Madonna and Joseph*

*Joyce Munford and Roger Padgett*

*Miss Madison*

*Norma Proctor*

# Apple Blossom Princess

Sue Foster

*May Queen*

*Gwendolyn C. McCormick*

*Maid of Honor*

*Betty Myers*

*Maids*

First Row: S. Sublett, F. Alls, J. Warren, J. Hogge, L. Suter, L. Hill.
Second Row: J. Mowles, L. Dudley, N. Proctor
Third Row: M. Covey, J. Wine, L. Watson

## *Attendants*

First Row: P. Phalen, P. Farmer
Second Row: A. Harris, B. Smith, J. Holt, J. Mitchell, R. Pearson, D. Grove
Third Row: J. Freeman, J. Booze, P. Davis, M. F. Turner, J. White
Fourth Row: S. Huffman, J. Turner, S. Payne
Fifth Row: C. Whitehead, J. Wood, J. Simmons, N. Kiser
Sixth Row: J. Neff, J. Holst, J. Munford, J. Gwaltney

*In the Land of Make-Believe*

# INDEX


Administration ..... 78- 91

Advertisements ..... 202

Athletics ..... 156-167

Classes ..... 12- 77
- Seniors ..... 14- 46
- Juniors ..... 49- 56
- Sophomores ..... 57- 64
- Freshmen ..... 65- 77

Dedication ..... 10

Faculty Directory ..... 191

Features ..... 168-189
- Class Features ..... 171-181
- Madonna and Joseph ..... 182
- Miss Madison ..... 183
- Apple Blossom Princess ..... 184
- May Day ..... 185-189

Organizations ..... 92-155
- Alumnae ..... 137
- Business ..... 117
- Dance ..... 132-135
- Departmental ..... 118-123
- Dramatic ..... 130-131
- Greek ..... 138-156
- Honorary ..... 113-115
- Music ..... 124-129
- Publications ..... 102-105
- Religious ..... 106-112
- Student Government ..... 94-101

Student Directory ..... 192-200

# Faculty Directory

Aiken, Alimae ..... 967 S. Main St., Harrisonburg, Va.
Anderson, J. Edgar ..... 210 Ohio Ave., Harrisonburg, Va.
Anderson, Sara ..... 274 Cantrell Ave., Harrisonburg, Va.
Anthony, Katherine ..... 35 Maplehurst Ave., Harrisonburg, Va.

Bell, M. H. ..... 718 Ott St., Harrisonburg, Va.
Beyrer, Mary ..... 445 S. Mason St., Harrisonburg, Va.
Blosser, Sallie ..... Box 15, Parkview, Harrisonburg, Va.
Boeskey, Stephen C. ..... 110 Highland Ave., Harrisonburg, Va.
Boje, Louise ..... 967 S. Main St., Harrisonburg, Va.
Bowman, Etta M. ..... 1172 S. High St., Harrisonburg, Va.
Brady, Mary Margaret ... 967 S. Main St., Harrisonburg, Va.
Burau, Gertrud ..... 109 Campbell St., Harrisonburg, Va.
Bush, Mrs. Bernice ..... 435 S. Mason St., Harrisonburg, Va.
Brown, Mrs. Georgia ..... Mt. Solon, Va.

Caldwell, Charles ..... 295 Campbell St., Harrisonburg, Va.
Chappell, Wilbert ..... 24 Lawn Ave., Harrisonburg, Va.
Childs, Clara Annie .... 337 Monticello Ave., Harrisonburg, Va.
Coffman, Mrs. Mona ..... 241 Paul St., Harrisonburg, Va.
Cool, Raymond D. ..... 700 Ott St., Harrisonburg, Va.
Cooper, Ruth ..... 473 S. Mason St., Harrisonburg, Va.
Copper, Jean ..... 16 Grace St., Harrisonburg, Va.
Cundiff, Ruby Ethel ..... 357 S. Main St., Harrisonburg, Va.
Curtis, J. L. ..... 211 Cantrell Ave., Harrisonburg, Va.

DeLong, Jr., William J. .... 1427 Bluestone, Harrisonburg, Va.
Dingledine, Raymond C. ... 332 Franklin St., Harrisonburg, Va.
Duke, S. P. ..... 983 S. Main St., Harrisonburg, Va.

Eagle, A. K. ..... 213 Campbell St., Harrisonburg, Va.

Frank, Helen ..... 967 S. Main St., Harrisonburg, Va
Frederikson, O. F. ..... 130 Campbell St., Harrisonburg, Va.

Garber, Mrs. Dorothy ..... 208 Franklin St., Harrisonburg, Va.
Gibbons, H. K. ..... 610 Ott St., Harrisonburg, Va.
Gildersleeve, Glenn ..... 623 S. Mason St., Harrisonburg, Va.
Gildersleeve, Mrs. Hazel ... 623 S. Mason St., Harrisonburg, Va.
Grove, Frances ..... 85 Campbell St., Harrisonburg, Va.

Hamrick, C. R. ..... 755 S. Mason St., Harrisonburg, Va.
Hanson, Rans M. ..... 759 S. Mason St., Harrisonburg, Va.
Hardesty, Anne ..... 413 S. High St., Harrisonburg, Va.
Harris, Elizabeth ..... 967 S. Mason St., Harrisonburg, Va.
Hartman, Betty G. ..... 1452 Crawford Ave., Harrisonburg, Va.
Hatch, David L. ..... 356 Franklin St., Harrisonburg, Va.
Haydon, R. C. ..... 366 Monticello Ave., Harrisonburg, Va.
Herr, Grace ..... 274 Cantrell Ave., Harrisonburg, Va.
Hewitt, Mrs. Luellen ..... Messick House, Madison College, Harrisonburg, Va.
Hicks, George Raymond ... 488 S. Mason St., Harrisonburg, Va.
Hill, Mrs. Polly ..... Bridgewater, Va.
Hoover, Ferne ..... 869 S. Main St., Harrisonburg, Va.
Hopkins, Janet ..... 975 S. High St., Harrisonburg, Va.
Hounchell, Paul ..... 630 Ott St., Harrisonburg, Va.
Huffman, C. H. ..... 271 Grattan St., Harrisonburg, Va.

Ikenberry, J. E. ..... 310 West View St., Harrisonburg, Va.

Kraus, Joe W. ..... 1403 Bluestone St., Harrisonburg, Va.

Lahaie, Ralph ..... 85-87 Campbell St., Harrisonburg, Va.
Latimer, Mary E. ..... 477 E. Market St., Harrisonburg, Va.
Leigh, Thomas W. ..... 1420 Crawford Ave., Harrisonburg, Va.
Lenox, Mrs. Bessie ..... Dayton, Va.
Lockard, Mrs. M. J. S. ..... 201 Ohio Ave., Harrisonburg, Va.

McCabe, Rev. Ward ..... 660 S. Main St., Harrisonburg, Va.
McIlwraith, J. N. ..... 1408 S. Main St., Harrisonburg, Va.
Marshall, C. T. ..... 1210 Hillcrest Dr., Harrisonburg, Va.
Martinez, F. Q. ..... Grottoes, Va.
Matthews, Eleanor ..... 445 S. Mason St., Harrisonburg, Va.
Meeks, Mrs. Lydia ..... 45 Fairview Ave., Harrisonburg, Va.
Mengebier, William ..... 921 D St., Harrisonburg, Va.
Miller, E. D. ... Monument & Crawford Aves, Harrisonburg, Va.
Miller, G. Tyler .. Hillcrest, Madison College, Harrisonburg, Va
Miller, Ruth E. ..... 335 N. High St., Harrisonburg, Va.
Morrison, Leotus ..... Lincoln House, Madison College, Harrisonburg, Va.

Patterson, Elizabeth .... 218 Newman Ave., Harrisonburg, Va.
Partlow, Benjamin ..... 1150 S. Main St., Harrisonburg, Va.
Pence, Wilbur ..... 1600 S. Main St., Harrisonburg, Va.
Penick, Dr. Richard Q. ..... 850 E. St., Harrisonburg, Va.
Pittman, M. V. ..... 1200 Hillcrest Dr., Harrisonburg, Va.
Poindexter, R. J. ..... 750 D St., Harrisonburg, Va.

Raine, Sue ..... Shenandoah Apts., Madison College, Harrisonburg, Va.
Reeke, Mrs. Angela ..... 25 Fairview Ave., Harrisonburg, Va.
Richardson, Bessie ..... 570 S. Mason St., Harrisonburg, Va.
Roberts, Frank ..... 1471 Bluestone, Harrisonburg, Va.
Rowe, Dorothy ..... 156 West Market St., Harrisonburg, Va.
Rucker, Ruth ..... Carter House, Madison College, Harrisonburg, Va.
Ryan, Mrs. Violetta ..... 473 S. Mason St., Harrisonburg, Va.

Sanders, London ..... 242 Cantrell Ave., Harrisonburg, Va.
Savage, Dorothy ..... 537 S. Mason St., Harrisonburg, Va.
Sawhill, J. A. ..... 244 Monument Ave., Harrisonburg, Va.
Shaeffer, Edna T. ..... 212 Newman Ave., Harrisonburg, Va.
Schneider, Edythe ..... 85-87 Campbell St., Harrisonburg, Va.
Schubert, Leland ..... 211 Dixie Ave., Harrisonburg, Va.
Shawver, M. C. ..... 309 Chicago Ave., Harrisonburg, Va.
Shorts, C. P. ..... 1220 Hillcrest Dr., Harrisonburg, Va.
Showalter, A. M. ..... 310 Paul St., Harrisonburg, Va.
Showalter, Leta ..... Rt. 1, Box 214, Harrisonburg, Va.
Sieg, Katharine G. ..... 48 Maplehurst Ave., Harrisonburg, Va.
Sieg, Martha .... Home Management House, Madison College, Harrisonburg, Va.
Sinclair, Caroline ..... 473 S. Mason St., Harrisonburg, Va.
Smith, Glenn C. ..... 85-87 Campbell St., Harrisonburg, Va.
Skeat, William J. ..... Dayton, Va.
Stewart, John ..... 42 Fry Ave., Harrisonburg, Va.
Strough, Mrs. Mary P. .. 1443 Hillside Ave., Harrisonburg, Va.

Trent, Rosaline ..... 623 S. Main St., Harrisonburg, Va.
Turille, S. J. ..... 100 Weaver Ave., Harrisonburg, Va.

Varner, Mrs. Bernice .... 30 Maplehurst Ave., Harrisonburg, Va.
Voorhees, W. C. ..... McGaheysville, Va.
Walker, Glada ..... 1205 Hillcrest Dr., Harrisonburg, Va.
Watkins, Evelyn ..... 218 Newman Avenue, Harrisonburg, Va.
Warren, Claude ..... 440 Ohio Ave., Harrisonburg, Va.
Warren, Percy H. ..... 1041 S. Main St., Harrisonburg, Va.
Watkins, Lowell ..... 649 S. Mason St., Harrisonburg, Va.
Wells, John C. ..... 125 Port Republic Rd., Harrisonburg, Va.
Wetzler, Wilson ..... Madison Terrace Apts., Harrisonburg, Va.
Wigley, Elsie ..... 218 Newman Ave., Harrisonburg, Va.
Wilkins, Mrs. Ruth Jones ..... Alumnae Hall, Madison College, Harrisonburg, Va.
Willett, J. A. ..... 1120 Hillcrest Dr., Harrisonburg, Va.
Williams, Eddie ..... 292 Campbell St., Harrisonburg, Va.
Winn, Columbia ..... 337 Monticello Ave., Harrisonburg, Va.
Woelfel, Margarete ... 116 Port Republic Rd., Harrisonburg, Va.

# Student Directory

Abbott, Flora Stewart .. 916 McCormick St., Clifton Forge, Va.
Acker, Mrs. Betty Turner ..... Madison Terrace Apts.—D1, Harrisonburg, Va.
Acker, Mrs. Charlotte B. Henkel ..... 657 S. Main St., Harrisonburg, Va.
Adams, Charlotte Sylvia ..... R.F.D. 1, Linville, Va.
Adams, Mary Katharine ..... 220 Creston Apts., Radford, Va.
Addison, Frances Carolyn ..... 80 Fairview Ave., North Plainfield, N. J.
Agnor, Martha Jane ..... Box 570, Lexington, Va.
Albrecht, Jacqueline Anne 518 N. Oakland Street, Arlington, Va.
Alexander, Virginia Joyce ..... Mount Sidney, Va.
Allen, Mrs. Charlotte Perry .... 640 Ott St., Harrisonburg, Va.
Allen, Garette Black ..... Star Route, Buena Vista, Va.
Alls, Frances Arlene ..... Catawba, Va.
Alls, Mary Joan ..... Catawba, Va.
Allston, Vivian Marie .. 426 Happy Creek Rd., Front Royal, Va.
Altizer, Mary Jo ..... Riner, Va.
Ames, Anne Lester ..... Route 14, Box 44, Richmond, Va.
Anderson, Adrienne Christine ..... 210 Craig Ave., Salem, Va.
Anderson, Dorothy Dale ..... 115 Grigg St., Petersburg, Va.
Anderson, Kay Sandra ..... 180 Wood Ave., Danville, Va.
Anderson, Margaret Sue .... 129 Rodgers Ave., Norfolk 2, Va.
Andrus, Georgia Pauline .. 304 N. High St., Harrisonburg, Va.
Anthony, Jean Carolyn ..... 908 South Blvd., Petersburg, Va.
Armentrout, Mr. Lewin Cordell ..... Route 1, Keezletown, Va.
Armstrong, Sarah Lou ..... 27 Cloud Street, Front Royal, Va.
Arrington, Norma Jane ..... 1404 Pratt St., Norfolk Va.
Artz, Carolyn Douglass ..... Toms Brook, Va.
Asbell, Patricia Anne ..... Route 4, Box 340, Suffolk, Va.
Asble, Frances Eugenia .... 341 Old Mill Rd., Portsmouth, Va.
Ashton, Mary Ann ..... 468 Serpentine Dr., Pittsburgh 16, Pa.
Atkins, Mary Anne ..... 528 E. Main St., Marion, Va.
Atwood, Barbara Faye ..... Happy Creek, Va.
Ayres, Virginia ..... Box 27, Fayetteville, W. Va.

Baber, Patricia Anne ..... Afton, Va.
Bailey, Charlotte Ann ..... 261 Belleview Ave., Orange, Va.
Bair, Ann Catherine .... 1029 Woodland Way, Hagerstown, Md.
Bair, Carolyn Rae .... 1313 N. Greenbrier St., Arlington 5, Va.
Baker, Ruby Jean ..... Route 1, Mount Crawford, Va.
Baker, Willie Lois ..... 420 Maryland Ave., Norfolk, Va.
Balderson, Rebecca Hart .. 2 West Myrtle St., Alexandria, Va.
Baldwin, Suzanne Mae ..... Walnut Dr., Front Royal, Va.
Bales, Mrs. Marie Greer ..... Mount Sidney, Va.
Ball, Betty Gloria ..... 5513 Buckingham Rd., Richmond, Va.
Ballagh, Eleanor Kay .... 2463 Rivermont Ave., Lynchburg, Va.
Banks, Barbara Jeannette 1226 Stanhope Ave., Richmond 27, Va.
Barber, Elizabeth Jane ..... 515 Lincoln Ave., Grove City, Pa.
Barbour, Nancy Lee ..... 1105 Park St., Altavista, Va.
Barden, Beverly Ann .... 14 Bridge St., Highland Springs, Va.
Barden, Landora Josephine .. 2016 Lincoln Ave., Richmond, Va.
Barnes, Charlotte Jane .. 4400—17th St., North, Arlington, Va.
Barnette, Anna Ruth ..... Goshen, Va.
Barnette, Barbara Lee ..... Covesville, Va.
Barnette, Bobbie Sue ..... Goshen, Va.
Basham, Patricia Anne .... 432 Delphine Ave., Waynesboro, Va.
Batson, Julia Ann ..... Fishersville, Va.
Batson, Martha Sue ..... Fishersville, Va.
Baugher, Mr. Herbert Lee ..... Clark St., Elkton, Va.
Bauserman, Betty Lou ..... Stanley, Va.
Beach, Joan Marie ..... 622 Summitt St., Petersburg, Va.
Beall, Peggy Anne ..... 4815 N. 16th Rd., Arlington, Va.
Bell, Mr. Julian E. ..... 1451 Valley St., Harrisonburg, Va.
Bell, Mrs. Mary Louise .... 1451 Valley St., Harrisonburg, Va.

Belt, Beverley Lee ..... 2203 Stadium Rd., Charlottesville, Va.
Bennett, Barbara Helen ..... 2016 N. Patrick Henry Dr., Arlington, Va
Bennett, Patricia Ellis ..... By Pass Road, Route 2, Williamsburg, Va.
Benton, Lynne Garland ..... 3625—16th St., Washington, D. C.
Berezoski, Kendall Calhoun . Route 1, Box 640-L, Annandale, Va.
Berger, Genevieve Schutte .... 5028 Sylvan Rd., Richmond, Va.
Berger, Ida Jo ..... Goode, Va.
Berger, Peggy Sue ..... Goode, Va.
Bergeson, Bernadine Arnia ..... Maysville, W. Va.
Beville, Betty Anne ..... Box 86, Bushnell, Fla.
Biggs, Mrs. Agnes Irene B. .... Route 1, Box 139, Amherst, Va.
Billhimer, Carolyn Joy ..... Route 4, Harrisonburg, Va.
Bird, Elizabeth Anne ..... Gary, W. Va.
Bird, Elizabeth Burwell ..... Mount Jackson, Va
Blackwell, Shirley Ann ..... 1442 Guildhall Ave., Roanoke, Va.
Blair, Maridena Carolyn ..... Route 1, Gretna, Va.
Blankenbaker, Betty Mae ..... Star Route, Elkton, Va.
Blankenship, Ada Louise ..... Route 2, Box 81, Salem, Va.
Blankenship, Susie Jane ..... Box 190, Salem, Va.
Bliss, Dorothy Rita ..... Roseland, Va.
Bloch, Jonella Foster ..... Church St., Pocahontas, Va.
Bloxom, Anne Elizabeth ..... 1072 N. Mallory St., Buckroe Beach, Va.
Bolen, Janet Elaine ..... 7 N. Boulevard, Richmond, Va.
Bond, Pamela Naudain .. 308 Beckford Ave., Princess Anne, Md.
Bonham, Marian Joyce .. 3017 Woodlawn Ave., Roanoke 15, Va.
Bonnell, Ann Shell ..... 1218 N. Fairwater Dr., Norfolk, Va.
Bo ze, Janice Mae ..... Springwood, Va.
Borst, Cecil Page ..... Box 37, Brandy, Va.
Bossard, Delores Barbara ..... Danielsville, Pa.
Bourne, Barbara Marie ..... Box 1136, Staunton, Va.
Bourne, Patricia Anne ..... R.F.D. 4, Box 65, Glen Allen, Va.
Bowdle, Suzanne ..... Delaware Ave., Dover, Del.
Bowers, Carol Louise ..... Route 2, Box 67-A, Vienna, Va.
Bowling, Joyce Ann ... R.F.D. 1, Box 364, Fredericksburg, Va.
Bowman, Beverly Reid ..... 1743 Varina Ave., Petersburg, Va.
Bowman, Mr. David Earl ..... Weyers Cave, Va.
Bowman, Miriam Allen ..... Mount Jackson, Va.
Boyd, Helen Elizabeth ..... 21 W. Bond St., Winchester, Va.
Boyd, Margaret Ann ..... 6132 Rolfe Ave., Norfolk, Va.
Bradfield, Joanna ..... 35 Maple Ave., Pearisburg, Va.
Bradley, Carol Hayton ..... 216 Duke Dr., Portsmouth, Va.
Brady, Mrs. Elizabeth Thrash ..... Dayton, Va.
Bramlett, Shirley Mae ..... Route 1, Thaxton, Va.
Brandenburg, Martha Ann ..... Steeles Tavern, Va.
Brankley, Shirley Ann ..... Skipwith, Va.
Branner, Mrs. Rebecca Walker ..... Broadway, Va.
Breeden, Carol Dean ..... R.F.D. 3, Manassas, Va.
Brewer, Mary Elizabeth ..... Cresap Drive, Bowling Green, Cumberland, Md.
Brewster, Mr. David Alan 2236 N. Buchanan St., Arlington, Va.
Brickey, Mary Frances ..... Catawba, Va.
Broaddus, Florence Marie ..... Sealston, Va.
Brooking, Clifford Lee ..... Route 1, Orange, Va.
Brown, Alma Montague ..... Ballsville, Va.
Brown, Barbara Jean ..... 222 Harper Dr., Orange, Va.
Brown, Leona Jean ..... Box 91, Sperryville, Va.
Brown, Margaret Ann ..... 115 E. Darlington Ave., Phoebus, Hampton, Va.
Brown, Mary Alice ..... 426 Hendren Ave., Staunton, Va.
Brown, Nancy Caroline ..... 1844 Taft St., Hollywood, Fla.
Brown, Shirley Ann .... 150 South Bath Ave., Waynesboro, Va.
Brown, Sue Ann ..... 519 Rose Ave., Clifton Forge, Va.
Brown, Sue Clark ..... Richlands, Va.

Brown, Virginia Garland ..... 107 High St., Strasburg, Va.
Broyles, Mr. Guy Edward ..... 210 West Main St., Luray, Va.
Brubaker, Marie Elizabeth ..... Route 3, Box 107, Luray, Va.
Bruce, Mr. Dale Howard .. Route 1, Box 296, Harrisonburg, Va.
Bruce, Mr. Douglas Sellers ..... Route 1, Harrisonburg, Va.
Brydge, Velma Mae ..... 424 Arch Ave., Waynesboro, Va.
Buchanan, Mr. Robert Erelious ..... Box 145, Fordwick, Va.
Buchanan, Susan Morton ..... R.F.D. 1, Rockbridge Baths, Va.
Buie, Sylvia Sue ..... 182 A View Ave., Norfolk 3, Va.
Bundy, Sara Louise ..... 913 Hill St., Greensboro, N. C.
Burkey, Mildred Kathryn ..... Appomattox, Va.
Burkholder, Betty Sue ..... Box 63, Thaxton, Va.
Burkholder, Lucy Clare ..... Box 63, Thaxton, Va.
Burnett, Louise Gills ..... Appomattox, Va.
Burns, Betty Jean ..... Route 2, Staunton, Va.
Burns, Mrs. Virginia Tingler ..... 514 W. Riverside Ave., Covington, Va.
Burruss, Ann Lee .... Mechanicsville Turnpike, c/o Carrier 132, Richmond, Va.
Burt, Dolores Anne ..... 208 Pear Ave., Hampton, Va.
Butler, Barbara Ann ..... 6733 Stuart Ave., Richmond, Va.
Butler, Barbara Jane ..... Brielle, N.J.
Butler, Betty Jane ..... 859 N. Kensington St., Arlington, Va.
Butler, Betty Lou ..... 1041 S. High St., Harrisonburg, Va.
Butler, Mr. Lester Norman .... General Delivery, Elkins, W. Va.
Butts, Kathleen Elizabeth 721 College Terrace, Williamsburg, Va.
Buzzard, Betty Lou ..... Route 1, Box 62, Swoope, Va.
Byrd, Mr. Lloyd Thomas ..... Box 222, Dayton Va.
Byrd, Martha Jane ..... Box 222, Dayton, Va.

Callahan, Annie Laura ..... Union Level, Va.
Callahan, Joyce Ann .. R.F.D. 3, Box 374, Madison Heights, Va.
Callis, Leone Page ..... Grimstead, Va.
Campbell, Latetia Fay ..... Lowesville, Va.
Canada, Myrtle Clay ..... Phenix, Va.
Cannon, Patricia Anne .... 103 Beech Lane, Wilmington 4, Del.
Caplinger, Norma Arlene ..... Route 1, Broadway, Va.
Caricofe, Carolyn Fay .... Route 1, Box 101, Harrisonburg, Va.
Carleton, Sallie Byrd ..... 2403 Chesapeake Ave., Hampton, Va.
Carneale, Jane Anderson ..... 317 Bellefonte, Alexandria, Va.
Carpenter, Barbara Jeanne ... 120 W. Edmonds St., Culpeper, Va.
Carpenter, Theresa Jane ..... R.F.D. 2, Box 138, Culpeper, Va.
Carper, Shirley Ruth ..... Hematite, Va.
Carr, Mr. Henry Blake, Jr. ..... Route 2, Harrisonburg, Va.
Carroll, Mary Lou ..... Box 482, Herndon, Va.
Carter, Joyce Cecile 2411 E. Pembroke Ave., Buckroe Beach, Va.
Case, Roberta Phyllis ..... 1143 Meriwether St. Charlottesville, Va.
Cassedy, Noelle ..... 886 N. Kensington St., Arlington, Va.
Casteen, Joyce Anne ..... 3005 Amherst St., Norfolk, Va.
Castine, Shirley Ann ..... 1237 Lansing Ave., Portsmouth, Va.
Caton, Marie Catherine ..... 210 Shelton Ave., Norfolk, Va.
Cavendish, Nancy Irene ..... Fayetteville, W. Va.
Cawley, Mary Elizabeth ..... Route 8, Box 563, Richmond, Va.
Chafin, Virginia Lorena ..... Castlewood, Va.
Chandler, Alice Barbara ..... 808 Oak Ave., Waynesboro, Va.
Chandler, Ruth Mae ..... 131 DuPont Circle, Waynesboro, Va.
Chandler, Virginia Constance ..... Port Republic, Va.
Chapman, Mary Ellen ..... Chuckatuck, Va.
Chewning, Irvine Littlepage ..... 2215 Fall Hill Ave., Fredericksburg, Va.
Childress, Carol Ann ..... Luck Ave., Mechanicsville, Va.
Childress, Nancy Jo ..... 125 Lake St., Pulaski, Va.
Chitwood, Billie Jane .. 1101 Wasena Ave., S.W., Roanoke, Va.
Choate, Mary Ellen ..... Route 2, Pennington Gap, Va.
Christopher, Eleanor Lee ..... Church St., Kilmarnock, Va.
Clark, Ann Marie ..... 14 Lexington Rd., Richmond, Va.
Clark, Barbara Bundy ..... 215 N. Grant Ave., Manassas, Va.
Clark, Sue Henry ..... New Canton, Va.
Clarkson, Donna Jean ..... Henson Ave., Pearisburg, Va.
Clatterbuck, Patsy Ann ..... Penn Laird, Va.
Click, Catherine Jean ..... Mount Jackson, Va.
Cloud, Nancy Lee ..... 5004 Kirby Rd., Falls Church, Va.
Cocke, Frances Anne ..... Box 106, Rockville, Va.
Cohen, Marcia Gail ..... 4324 N. 17th St., Arlington, Va.
Coleman, Artis Mae ..... New Market, Va.
Colvin, Martha Ann ..... R.F.D. 1, Culpeper, Va.
Combs, Kathylene ..... Box 207, Shenandoah, Va.
Comer, Geneva June ... Park View, Box 43, Harrisonburg, Va.
Comer, Mr. Kenneth Ray ..... Rileyville, Va.
Compton, Barbara Anne ..... Route 1, Box 148, Pendleton, Va.
Compton, Mary Elizabeth .... Route 1, Box 20, Chatham, Va.
Connelly, Vivian Sue ..... 3027—3rd St., Dahlgren, Va.
Conroy, Patricia Anne ..... Warrenton, Va.
Cook, Nancy Lee ..... Route 4, Staunton, Va.
Cooper, Alice Faye ..... 39 Woodland St., Portsmouth, Va.
Cooper, Barbara Allyn ..... Route 2, Leesburg, Va.
Corley, Janet Lee Earhart ..... North Garden, Va.
Covey, Margaret Joran ..... Route 1, Dublin, Va.
Cox, Theressa Anne ..... Route 2, Box W11, Princess Anne, Va.
Crabill, Mr. Charles William ..... 306 Franklin St., Harrisonburg, Va.
Crantz, Mr. Bobby Lee ..... 1420 S. Main St., Harrisonburg, Va.
Craun, Doris Elizabeth ..... Middleburg, Va.
Craven, Janet Laurene .... 505 Oakridge Blvd., Lynchburg, Va.
Cregar, Jo Ann ..... Tower St., Tazewell, Va.
Crist, Barbara Ann ..... Route 3, Madison Heights, Va.
Critzer, Doris Ellen ..... 1437 Mulberry St., Waynesboro, Va.
Crockett, Carol Jean ..... Sandon Drive, Asheville, N. C.
Crockett, Frances Joan ..... Route 4, Box 375, Roanoke, Va.
Cromer, Martha Kathleen ..... 414 Lee St., Blacksburg, Va.
Cromer, Nancy Elizabeth ..... Route 1, Bridgewater, Va.
Cropper, Gloria Dale ..... Regent, Va.
Crowder, Genis Bird ..... 344 Blair Ave., Newport News, Va.
Crowder, Lucille Mary ... 3 West Linden St., Alexandria, Va.
Cruise, Norma Faye ..... Clinchco, Va.
Crute, Kay Spencer ..... W.M.H.S., Fishersville, Va.
Crute, Martha Virginia ..... Fishersville, Va.
Cullen, Mary Elizabeth ..... Painter, Va.
Cullers, Mrs. Madeline Esther Dispanet ..... Mathias, W. Va.
Culp, Ruth Evelyn Eastern Mennonite College, Harrisonburg, Va.
Cundiff, Nell Booker ..... Route 2, Chatham, Va.
Cunningham, Mr. Robert Vincent ..... Anlee Rd., R.D. No. 4, Somerville, N. J.
Curtis, Marilyn Rose .... c/o Dr. J. L. Curtis, Madison College, Harrisonburg, Va.

Dake, Mr. Myrl Elton ..... Box 190, Woodstock, Va.
Daniel, Annie Laurie ..... Route 3, Lexington, Va.
Daniels, Patricia .. 532 Magnolia Ave., Green Cove Springs, Fla.
Darcey, Joan Virginia ..... Route 1, Herndon, Va.
David, Mr. Ronald B. ..... 719-5 36th St., Newport News, Va.
Davis, Betty Jane ..... Quinton, Va.
Davis, Elsie Ann ..... 4511—28th Rd., S., Arlington, Va.
Davis, Emily Joyce ..... Clay St., Franklin, Va.
Davis, Lucy Hanson ..... Max Meadows, Va.
Davis, Margaret Ann ..... 6022—29th St., N., Arlington, Va.
Davis, Mary Jo ..... 453 Wayne Ave., Waynesboro, Va.
Davis, Patricia Ann ..... Fries, Va.
Dawson, Dorothy Ray ..... 3416 Wythe Ave., Richmond, Va.
Dearing, Shirley Jean ..... Route 1, Elkton, Va.
DeBaugh, Elizabeth Beverly ..... Route 3, Martinsburg, W. Va.
DeLauder, Yvonne Louise .. 21 Coffman Ave., Hagerstown, Md.
Dellinger, Mr. Stanley Odell ..... Mount Jackson, Va.
Depoy, Lucy Page ..... Route 3, Box 109, Harrisonburg, Va.
Devier, Mrs. Nancye Bowman ..... 751 Virginia Ave., Harrisonburg, Va.
DeWitt, Betty Wray ..... Route 5, Bedford, Va.

Dickie, Barbara Ervine ..... Roseland, Va.
Dickinson, Nancy Kay ..... Box 77, Fredericksburg, Va.
Diffee, Helen Louise ..... 230 Florence Ave., Waynesboro, Va.
Dillow, Beulah Virginia ..... Box 53, Charles Town, W. Va.
Dinwiddie, Frances Louise 4805 Monument Ave., Richmond, Va.
Divers, Shirley Jean ..... 204 Sunrise Ave., Villa Heights, Martinsville, Va.
Dixon, Nancy Glass ..... Chestnut Ave., Buena Vista, Va.
Dixon, Rita Catherine ..... Box 443, West Point, Va.
Dodd, Genevieve ..... Nellysford, Va.
Dodson, Frances Hunter ..... Alton, Va.
Dove, Ruth Mae ..... Fort Seybert, W. Va.
Dovel, Mr. Elmer Lee .. 464 W. Wolfe St., Harrisonburg, Va.
Dovel, Mr. Lynwood Lucius ..... Route 2, Box 133, Elkton, Va.
Dovel, Mr. Richard Edward ..... 464 W. Wolfe St., Harrisonburg, Va.
Driver, Blanche Catherine ..... Timberville, Va.
Driver, Mary Christena ..... Route 1, Dayton, Va.
Dudley, Linda Ann ..... 6311 Poe Rd., Bethesda, Md.
Duggan, Mary Fox ..... 1601 Confederate Ave., Richmond, Va.
Dulaney, Marjorie Anne ..... Route 1, Box 16, Troutville, Va.
Dybvad, Janet Marie ..... 3558 S. Stafford St., Arlington, Va.
Dygert, Janet Lee ..... 2723 Richelieu Ave., Roanoke, Va.
Dyson, Evelyn Hall ..... Milford, Va.

Eagle, Mrs. Mamie Engart ..... 231 Campbell Street, Harrisonburg, Va.
Early, Mr. Dennis Norman ..... Route 1, Harrisonburg, Va.
Early, Mr. Warren L., Jr. .. Route 1, Box 268, Harrisonburg, Va.
Earman, Mr. Charles Yancey ..... Route 3, Harrisonburg, Va.
Eason, Patricia Ann ..... Carrsville, Va.
East, Katherine Marie .... 2705 Meadowview Dr., Roanoke, Va.
Eckard, Mr. Dennis E. ..... Sugar Grove, W. Va.
Elliott, Ann Thompson ..... Box 248, Bridgewater, Va.
Ellis, Beulah May .... Alexander Rd., Princeton Junction, N. J.
Emswiler, Mr. Charles Edward ..... 25 Weaver Ave., Harrisonburg, Va.
Emswiler, Mary Elizabeth ..... Route 1, McGaheysville, Va.
Emswiler, Virginia Mae ..... Broadway, Va.
Etheridge, Patsy Ann ..... Box 113, U.S. Naval Mines Depot, Yorktown, Va.
Eubank, Augusta ..... Waverly Ave., Kilmarnock, Va.
Evans, Caroline Jane ..... Chain Bridge Rd., McLean, Va
Evans, Carolyn Sue ..... 1428 S. Askin St., Martinsville, Va.
Everhart, Joan Corliss ..... Elkton, Va.
Eye, Ruth Isabell ..... Route 4, Harrisonburg, Va.

Fairfield, Shirley Deanne ..... 1715 "B" St., Portsmouth, Va.
Farley, Macie Ann ..... Route 1, Harrisonburg, Va.
Farmer, Peggy Ann ..... Madison Heights, Va.
Faulder, Constance Louise ..... 247 West Side Ave., Hagerstown, Md.
Fauver, Vivian Berry ..... 640 Ott St., Harrisonburg, Va.
Feeman, Susan Rose ..... Callao, Va.
Fentress, Bettie Virginia ..... Fentress, Va.
Fetter, Joan Marie ..... Box 83, Blacksburg, Va.
Fields, Alice Lourene ..... 202 Spencer St., Culpeper, Va.
Finnegan, Mr. James Elwood ..... 724 W. Bel Air Ave., Aberdeen, Md.
Fisher, Jane Marie ..... Box 49, Route 1, Strasburg, Va.
Fitzgerald, Nancy Lee ..... 515 Linden Ave., Waynesboro, Va.
Flanagan, Mary Ellen ..... 109 Fort Street, Strasburg, Va.
Fletchall, Annette Rose ..... 4831 Devenport St., N.W., Washington 16, D. C.
Flinn, Beverly Ann .... 3025 N. Underwood St., Arlington, Va.
Flora, Norma Judith ..... Boones Mill, Va.
Flowers, Anna Ruth 2321 Nunnally Ave., Apt., 4, Richmond, Va.
Flowers, Betty Jean ..... Route 1, Box 727, Alexandria, Va.
Flynn, Nora Boland ..... 210—3rd Ave., Quantico, Va.
Fogg, Patricia Aitken ... 823 Hamilton Blvd., Hagerstown, Md.
Fosnight, Sara Ann ..... 103—17th St., Front Royal, Va.
Foster, Ellen Sue .... 1910 Warrington Rd., S.W., Roanoke, Va.
Foster, Helen Mondell ..... Mathews, Va.
Foster, Jeanne Meredith .. 1211 Stanhope Ave., Richmond 27, Va.
Foster, Sue Carol ..... 215 E. Mason Ave., Alexandria, Va.
Fowlkes, Carole Edna ..... 7 Mars St., Petersburg, Va.
Frank, Reisa Gayle ..... 1315 Sudvale Rd., Pikesville, Md.
Frazier, Loraine June ... Route 1, Box 252, Prince George, Va.
Freed, Barbara Elizabeth ..... Route 1, Crimora, Va.
Freed, Nancy Lee ..... Route 1, Crimora, Va.
Freeman, Barbara Awilda ... 157 Shenandoah Rd., Hampton, Va.
Freeman, Julia Lee ..... 743 Shirley Ave., Norfolk, Va.
Frisbie, Sue ..... 636 S. 25th St., Arlington, Va.
Fulcher, Joyce Lee ..... 5345 Julianna Dr., Norfolk, Va.
Fuller, Patricia Gail ..... Powhatan, Va.
Furr, Nancy Lea ..... LaCrosse, Va.

Gaetani, Joan Allyne ..... Elizabeth Park, 5234 E. Earle Ave., Norfolk 2, Va.
Galloway, Mr. Jeremy Quinn ..... Box 81, Dayton, Va.
Garber, Mary Ellen ..... 5102 Northampton St., Richmond, Va.
Gard, Nancy Pendleton ..... 5161 N. 3rd St., Arlington, Va.
Gardner, Dorothy Helen ..... Box 301, Hillsville, Va.
Gardner, Nancy Lee ..... Route 1, Bunker Hill, W. Va.
Garman, Jean Aker ..... Route 1, Box 22 Hollins, Va.
Garrett, Mr. William Henry ..... Route 1, Broadway, Va.
Garrison, Nancy Lois ..... Box 294, Route 1, Shenandoah, Va.
Garst, Suzanne Elizabeth .... 1917 Avon Rd., S.W., Roanoke, Va.
Gilbert, Jane Ellen ..... 6718 Stuart Ave., Richmond, Va.
Gilbert, Shirley Olivia ..... Route 1, Box 136, Hickory, Va.
Gildersleeve, Josephine .. 623 S. Mason St., Harrisonburg, Va.
Giles, Mary Lockie ..... Route 1, Box 70, Dry Fork, Va.
Giles, Nancy Mae, ..... Route 2, Box 39, Chatham, Va.
Gillespie, Mary Lynn ..... Lebanon, Va.
Gilley, Barbara Ann ..... Route 1, Box 80, Williamsburg, Va.
Glass, Carolyn Ann .... 2154 Chestnut Ave., Buena Vista, Va.
Glass, Dixie Deanna .... 2154 Chestnut Ave., Buena Vista, Va.
Glass, Frances Marie ..... 365 Magnolia Ave., Buena Vista, Va.
Glass, Harriette Delle ..... South Hill, Va.
Glass, Sarah Lynn ..... Box 232, Altavista, Va.
Glass, Shelby Jean ..... 365 Magnolia Ave., Buena Vista, Va.
Glick, Mrs. Geraldine Zigler ..... Broadway, Va.
Glovier, Mary Kay ..... 610 Sherwood Ave., Waynesboro, Va.
Gochenour, Ruth Evelyn ..... Route 2, Luray, Va.
Gochenour, Mr. Larry Vinton ..... Crimora, Va.
Goewey, Ruth Elsa ..... 349 Summit Rd., Mountainside, N. J.
Golladay, Barbara Lee ..... 801 Douglas St., Clifton Forge, Va.
Goodrich, Anne Phyllis ..... Wakefield, Virginia
Goodwin, Martha Ann ..... 620 W. Main St., Salem, Va.
Gordon, Jo Ann ..... Paw Paw, W. Va.
Gouldin, Eleanor White .. Tidewater Trail, Fredericksburg, Va.
Gracey, Mary Ann ..... Route 3, Blackstone, Va.
Grant, Mary Jane ..... Mount Jackson, Va.
Gravely, Joy ..... 4823 Coleman Rd., Richmond, Va.
Gray, Emma Gene ..... 111 N. 8th Ave., Portsmouth, Va.
Gray, Muriel Jean ..... Box 25, Fieldale, Va.
Grimes, Martha Eugenia ..... 109 Virginia Ave., Chase City, Va.
Grimes, Shirley Mae ..... Max Meadows, Va.
Grimm, Charlene Virginia ..... 1438 Greystone Terrace, Winchester, Va.
Grove, Betty Jo ..... Weyers Cave, Va.
Grove, Donia Lee ..... Route 3, Staunton, Va.
Grove, Mr. Lester Ray ..... Wick, W. Va.
Groves, Dorothy Anita . 1415 Greystone Terrace, Winchester, Va.
Guynn, Mr. Norman Ray ..... 1616—16th St., N.W., Washington 9, D. C.
Guyton, Mary Jane ..... 1608 Sherman Ave., Hagerstown, Md.
Gwaltney, Joyce Anne ..... 101 East 42nd St., Richmond, Va.

Haglund, Karin Isabel ... 4839 Rock Spring Rd., Arlington, Va.
Hale, Rebecca Carolyn ..... 401 Hill St., Narrows, Va.
Hall, Hilda Jane ..... 406 Magnolia Ave., Buena Vista, Va.
Hall, Lois Lee ..... Box 144, Laurel, Va.
Hamilton, Mrs. Barbara Jean ..... Broadway, Va.
Hamilton, Jean Garnett ..... Lynch Station, Va.
Hamilton, Norma Elizabeth ..... Deer Run, W. Va.
Hamlet, Betty JoAnn ..... 52 Chinguapin Dr., Alexandria, Va.
Hamlett, Mary Ann ..... R.F.D. 2, Box 140, Charlotte Court House, Va.
Hamrick, Jane Moffett ... 755 S. Mason St., Harrisonburg, Va.
Hanna, Mrs. Frances P. ..... Mount Solon, Va.
Hansberger, Shirley Jean ..... Mount Jackson, Va.
Hanson, Mrs. Ethel Kelly . 759 S. Mason St., Harrisonburg, Va.
Hanson, Shirley Phyllis ... Route 5, Box 413, Lynchburg, Va.
Harding, Eunice Jacquelyn . 5916 Brookfield Rd., Richmond, Va.
Harding, Katherine Jordan ..... Wicomico Church, Va.
Harner, Helen Marie ..... R.F.D. 2, Elkton, Va.
Harper, Madaline Ella ..... 7 Acres, New Kent, Va.
Harrell, Patricia Ann .. 202 Pickett Ave., Colonial Heights, Va.
Harrelson, Betty Louise .... Apt. 11B S. 8th St., Hopewell, Va.
Harris, Ann Constance ..... Route 3, Fishersville, Va.
Harris, Audrey Jean ..... 729 Selma Blvd., Staunton, Va.
Harris, Janice Lee ..... 907 East Nine Mile Rd., Highland Springs, Va.
Harris, Myrna Carole ..... 605 River Dr., Front Royal, Va.
Harris, Shirley Wray ..... Stuarts Draft, Va.
Harrison, Shirlee Arlene ..... Sunset Hills, Va.
Hartman, Elizabeth Ann ..... Route 7, Box 415, Roanoke, Va.
Hartman, Phyllis Viola ..... Mathias, W. Va.
Hartman, Rosalie Grace ..... Star Route, Harrisonburg, Va.
Hartsel, Margaret Houston .... Route 3, Box 336, Roanoke, Va.
Harvey, Kathryn Joan ..... 525 N. Main St., Bridgewater, Va.
Hatcher, Freda Reid ..... 623 Addams St., Covington, Va.
Hauser, Mary Jane ..... 1724 N. Wakefield St., Arlington, Va.
Hawkins, Barbara Ann ..... R.F.D. 1, Culpeper, Va.
Hayman, Helen Jane ..... 320—23rd St., Virginia Beach, Va.
Hazel, Margaret Elizabeth ... 4413 S. 8th St., Arlington 4, Va.
Heagy, Constance Margaret ..... 1739 New Eastern Ave., Baltimore 21, Md.
Hearl, Marie Ann ..... 145 Spring St., Woodstock, Va.
Hearn, Eva Lisa ..... 700 Timber Branch Dr., Alexandria, Va.
Hefner, Janet Belle ..... 267 Cantrell Ave., Harrisonburg, Va.
Heishman, Reba Allen ..... 122 W. King St., Strasburg, Va.
Henderson, Ann Olivia ..... Box 192 Vernon Hill, Va.
Henderson, Betty Saunders ..... Tye River, Va.
Henderson, Joyce Ann ..... M. B. Star Route, Staunton, Va.
Hensley, Janice Marie ..... Elkton, Va.
Henson, Edith May ..... Route 2, Strasburg, Va.
Herrin, Joyce Lee ..... Route 9, Box 165, Roanoke, Va.
Hess, Doris Marie ..... Star Route, Harrisonburg, Va.
Hewins, Martha Bell ..... 1618 Cheyenne Blvd., Colorado Springs, Colorado
Hicks, Mrs. Barbara ..... P. O. Box 415, Elkton, Va.
Higgins, Nancy Lee ..... 808 W. Nine Mile Rd., Highland Springs, Va.
Hill, Elizabeth Fulk ..... Kearneysville, W. Va.
Hill, Violet Ann ..... Route 1, Box 24, Fries, Va.
Hilton, Mrs. Sophie D. ..... 336 S. Main St., Woodstock Va.
Hiner, Betty Anne ..... McDowell, Va.
Hoagland, Wilma Francis ..... 3405 Martha Custis Dr., Alexandria, Va.
Hoak, Mr. Franklin Coffman ..... Route 4, Luray, Va.
Hockman, Gwendolyn Fox ..... 701 E. Marshall St., Falls Church, Va.
Hodges, Marion Romanine . 10114 Pierce Dr., Silver Spring, Md.
Hogan, Lois Ann ..... 404 Lakewood St., Lynchburg, Va.
Hogge, Leola Jean ..... Box 353, Gloucester, Va.
Holland, Barbara Lee ..... Holland, Va.
Holland, Constance Lee ... 101 Charlotte Dr., Portsmouth, Va.
Holland, Em Sutton ..... 803 Pace St., Franklin, Va.
Hollar, Joy ..... Box 125, Herndon, Va.
Hollister, Jane ..... 606 Popuar Dr., Falls Church, Va.
Hollomon, Mary Anna ... 251 Cantrell Ave., Harrisonburg, Va.
Hollowell, Anna Marie ..... Route 2, Box 718, Suffolk, Va.
Holmes, Mrs. Louise Moore ..... 2437 Livingston Rd., Roanoke, Va.
Holst, Joan Lee ..... Mercer Rd., Princeton, N. J.
Holt, June Juanita ..... Box 365 Appomattox, Va.
Hooper, Myrna Loy ..... 8325 Holprin Dr., Norfolk 3, Va.
Hoover, Betty Jane ..... Brandywine, W. Va.
Hoover, Frances Elizabeth ..... Strasburg, Va.
Hosaflook, Betty Jean ..... Mount Solon, Va.
Hostetter, Mr. John Jacob ..... Route 2, Harrisonburg, Va.
Howard Alberta Jean ..... 773 Maple Ave., Waynesboro, Va.
Howard, Catherine Joyce .. 2312 Center Ave., Charlottesville, Va.
Howard, Ethel Louise ..... Ashland, Va.
Howell, LaNita Iris ..... Meadows of Dan, Va.
Hoy, Mr. James Edward, Jr. ..... Route 1, Box 302, Harrisonburg, Va.
Huddle, Julia Sydney ..... 250—4th Ave., Wytheville, Va.
Huffer, Shirley Mae ..... Route 1, Churchville, Va.
Huffman, Carolyn Anne .. 268 Newman Ave., Harrisonburg, Va.
Huffman, Mary Sue .... 463 W. Market St., Harrisonburg, Va.
Hughes, Joann Elizabeth ..... London Bridge, Va.
Hughes, Mary Ellis ..... 207 Duncan St., Apt. 2, Ashland, Va.
Humphreys, Ada Claire ..... 171 South Court St., Luray, Va.
Humphries, Carol Taylor ..... 718—11th St., Waynesboro, Va.
Humphries, Shirley Ann ..... Route 2, Box 505, Norfolk, Va.
Hundley, Nancy Stuart ..... Boydton, Va
Hunt, Bette Joan ..... Glasgow, Va.
Hunter, Beverley Diane ..... Glenmoor, East Liverpool, Ohio
Hyde, Nancy Carol ..... 421 N. Payne St., Alexandria, Va.
Hylton, Harriet Kay ..... 1205 Hampton Ridge, Bedford, Va.

Iglehart, Mr. Martin Stuart ..... Box 103, Woodstock, Va.
Isom, Emily Anne ..... Box 163, Route 1, Clarksville, Va.

Jackson, Ann Marie ..... Emmerton, Va.
Jagiello, Anna Theresa ..... 3 Euclid Ave., Winchester, Va.
James, Mariann Virginia ..... Box 92, Rural Retreat, Va.
Janney, Diana Corinne ..... 226—2nd St., Lewes, Del.
Jarrelle, Jean ..... 648 Alleghany Ave., Staunton, Va.
Jefferies, Mr. Jesse Kenneth ..... 503 E. Market St., Harrisonburg, Va.
Jefferson, Ina Elizabeth ..... Peu Hook, Va.
Jenkins, Kathryn Virginia 783 N. Liberty St., Harrisonburg, Va.
Jennings, Fern Elizabeth ... 914 Highland St., Martinsville, Va.
Jennings, Patsy Jean ..... 137 Thirteenth St., Pulaski, Va.
Jeter, Carrie Lou ..... 442 Wood Ave., Big Stone Gap, Va.
Jeter, Loretta Leigh ..... Box 53, Vinton, Va.
Johnson, Barbara Zell ..... Westview St., Narrows, Va.
Johnson, Mr. Charles D. ..... Bridgewater, Va.
Johnson, Helen Byrd ..... 406 N. Center St., Ashland, Va.
Johnson, Judith Ann ..... Cresaptown, Md.
Johnson, Mary Elizabeth ..... 617 Pembroke Ave., Norfolk, Va.
Johnson, Peggy Lou ... 533 Highland Ave., S.W., Roanoke, Va.
Jollett, Jean Ann ..... R.F.D. 2, Standardsville, Va.
Jones, Alice Louise ..... 41 Minchville Rd., Oyster Point, Va.
Jones, Helen Jean ..... 504—19th St., Virginia Beach, Va.
Jones, Lola Louise ..... 227 Cherry Ave., Hampton, Va.
Jones, Patsy Ann ..... Blairs, Va.
Jones, Thelma Maude ..... 227 Cherry Ave., Hampton, Va.
Jordan, Jean Edna ..... R.F.D. 1, Box 42-A, Smithfield, Va.
Jordan, Mr. William Russell ... 125 College Park, Staunton, Va.
Judy, Billie Louise ..... 5 Cooper St., Buckhannon, W. Va.
Justice, Jeanne Marie ..... 1499 Myrtle Ave., Danville, Va.

Kafer, Joan Margaret ..... 111—15 209 Place, Queens Village 29, N. Y.
Kagey, Edna Rebecca ..... 1060 S. High St., Harrisonburg, Va.
Kaplan, Ruth Lee ..... 60 Lovett Ave., Little Silver, N. J.
Katsorelos, Cynia Ann .... 147 Warsaw Ave., Harrisonburg, Va.
Kaylor, Verna Waltine ..... Box 31, Grottoes, Va.
Keefer, A. E. Joan ..... Keymar, Md.
Keiser, Peggy Shannon ..... Abilene, Va.
Keith, Phyllis Ann ..... Depot St., Cambria, Va.
Keller, Ouida Lou ..... 623 National Ave., Winchester, Va.
Keller, Shirley Kay ..... 420 W. High St., Woodstock, Va.
Kelley, Harriette Mae ..... Atlantic, Va.
Kelley, Kate Elizabeth ..... 413 Norwood Ave., Richmond, Va.
Keys, Sarah Anne ..... Route 1, Box 11, Bristow, Va.
Kientz, Meade Feild ..... Ivey St., Jarratt, Va.
Kimble, Glendora Lurene ..... Maysville, W. Va.
King, Doris Marie ..... Route 1, Copper Hill, Va.
King, Mr. Ralph Jefferson ..... Ararat, Va.
Kinney, Ada Rosemary ..... 205 Highland Rd., Route 9, Roanoke, Va.
Kinzie, Mrs. Elizabeth Ritchie ... 154 Bellview St., Staunton, Va.
Kipps, Kathryn Lee ..... Box 174, Saluda, Va.
Kiracofe, Ella Sue ..... 403 Glenn Ave., Staunton, Va.
Kiracofe, Mrs. Myrtle Miller ..... Verona, Va.
Kirkpatrick, Betty Ruth ..... Rockbridge Baths, Va.
Kirtley, Geraldine Day .... 289 W. Water St., Harrisonburg, Va.
Kiser, Jo Ann ..... 290 Green St., Harrisonburg, Va.
Kiser, Nancy Rowan ..... Route 3, Staunton, Va.
Kline, Mary Davis ..... Route 2, Harrisonburg, Va.
Klingelhoefer, Jane Ellen 2800 Princess Anne St., Hopewell, Va.
Knapp, Mrs. Florence Louise 625 Allegheny Ave., Staunton, Va.
Kock, Marietta June ..... P. O. Box 86, Selma, Va.
Koch, Mr. William Franklin ..... 141 Maryland Ave., Harrisonburg, Va.
Kohl, Barbara Ann .... Quarters 602-A, Marine Corps Schools, Quantico, Va.
Koontz, Mr. James Jennings ..... 925 N. Jefferson St., Harrisonburg, Va.
Koontz, Mr. Samuel Brock ..... 233 Monument Ave., Harrisonburg, Va.
Kostul, Athena .. 105 Seneca Dr., Mt. Lebanon, Pittsburgh 28, Pa.
Kruse, E. Patricia ..... West Point, Va.
Kruse, Louise Maxine ..... 465 Oak Ave., Waynesboro, Va.

Lahaie, Mr. Ralph Vernon .. 85 Campbell St. Harrisonburg, Va.
Laing, Eleanor Jeanette .. 803 Bolling Ave., Charlottesville, Va.
Lambert, Louise Lorrain ..... Timberville, Va.
Lance, Sally Marie ..... 60 Broad St., Harrisonburg, Va.
Landes, Kathleen Elizabeth ..... Mount Solon, Va.
Landes, Maralee Elaine ..... Weyes Cave, Va.
Landis, Olivia Franklin .. 480 E. Market St., Harrisonburg, Va.
Langel, Virginia Margaret ..... 1534 Rivermont Ave., Lynchburg, Va.
Lantz, Carolyn Fay ..... Linville Ave., Broadway, Va.
Lantz, Karen Ann ..... Hendricks, W. Va.
LaPrade, Nancy Lucille .... 2004 Denniston Ave., Roanoke, Va.
Larson, Angeline Gladd .... 80 N. High St., Harrisonburg, Va.
Lawrence, Cornelia Arvin .... Forrest Ave., Buena Vista, Va.
Layman, Totsie Ellen ..... 13 Warren St., Harrisonburg, Va.
Leake, Mary Jane ..... 329 Seven Pines Ave., Sandston, Va.
Leffel, Mr. George Dewey, Jr. ..... 64 Brooke Ave., Harrisonburg, Va.
Legard, Mary Carolyn ..... 304 Park St., Marion, Va.
LeGrand, Ruth Ellen ..... 705 Maupin Place, Box 1415, Williamsburg, Va.
Lehman, Eleanor Irene .. 5615 Maryland Ave., Falls Church, Va.
Leisch, Mr. Donald Gordon .. 3024 North 4th St., Arlington, Va.
Leistra, Rose Mary ..... 103 Taylor St., Staunton, Va.
Lemon, Patsy Lee ..... Altamont, Route 6, Covington, Va.
Lewis, Gladys Odell ..... 1 Parkway Dr., P. O. Box 1082, Williamsburg, Va.
Lewis, Isabelle Sheetz, ..... Box 124, Elkton, Va.
Lewis, Patricia Ross ..... 4119 Kensington Ave., Richmond, Va.
Lewis, Sylvia Dee ..... 112 Nelson St., Kernersville, N. C.
Lewis, Victoria Ann ..... Route 2, Box 421, Roanoke, Va.
Lewis, Virginia Lee ..... 5023 Caledonia Rd., Richmond, Va.
Light, Vivian Virginia ..... Waterford, Va.
Lilly, Mrs. Margaret Kemper ..... Port Republic, Va.
Lilly, Nancy Lee ..... Route 2, Elkton, Va.
Lineburg, Marjorie Ethel ..... New Market, Va.
Liptow, Mary Catherine .... 412 Griffin Ave., Williamsburg, Va.
Litton, Nancy Ellen ..... Round Hill, Va.
Livesay, Martha Elizabeth ..... R.F.D. 1, Waverly, Va.
Lohr, Eloise Rebecca ..... 5320 Second St., N. W., Washington 11, D. C.
Lohr, Mary Ann ..... Route 1, Box 188, Orange, Va.
Long, Helen Elizabeth ..... 242 N. Mason St., Harrisonburg, Va.
Long, Peggy Ann ..... 261 Parkway, Winchester, Va.
Long, Mr. Willard Dale .. 349 Chicago Ave., Harrisonburg, Va.
Longanecker, Janet Page ..... 148 E. Rosemary Lane, Falls Church, Va.
Love, Patsy Joyce ..... Sydnorsville, Va.
Loving, Betty Jo ..... Tappahannock, Va.
Lowery, Mary Ellen ..... 704 Jefferson Ave., Falls Church, Va.
Luck, Muriel Carolyn ..... Mineral, Va.
Lukin, Frances Harwood ..... Route 5, Lexington, Va.
Lumpkin, Patricia Lee ..... Weems, Va.
Lund, Barbara Ann ..... 116 A—4th St., Front Royal, Va.
Lunsford, Anita Louise ..... 1740 Stuart Ave., Petersburg, Va.
Lutz, Ashley Adeline ..... Edinburg, Va.
Lutz, Carolyn ..... Mount Jackson, Va.
Lutz, Virginia Carroll ..... Mount Jackson, Va.
Lynch, Betty Ann ..... 4502 Brook Rd., Richmond, Va.
Lynn, Nancy Carpenter ..... Weyers Cave, Va.
Lytton, Mrs. Agnes Vernelle Stinnette ... Route 1, Amherst, Va.

McAllister, Sarah Billopp ..... 504 Bridge St., Covington, Va.
McAlpin, Ruth Hope ..... Route 1, Glasgow, Va.
McCary, Joan Mary ..... Route 1, Box 16E, Brethren, Mich.
McClain, Mary Jessica ..... McLean, Va.
McClanahan, Betty Jean ..... Maurertown, Va.
McClung, Natalie June ..... Inwood, W. Va.
McConnell, Mr. Edgar Preston ..... 131 Warsaw Ave., Harrisonburg, Va.
McCormick, Carol Lynn ... 818 S. Highland St., Arlington, Va.
McCormick, Mrs. Gwendolyn Clark, ..... 4009 N. Glebe Rd., Arlington, Va.
McCutcheon, Martha Ellen ..... Green Bank, W. Va.
McDorman, Mr. Lewis Elburn ..... Route 3, Harrisonburg, Va.
McGavock, Sally Ann ..... Max Meadows, Va.
McGee, Linda Ann ..... 106 N. K. St., Georgetown, Del.
McInturff, Mr. Robert Carlyle, Jr. ..... McGaheysville, Va.
McInturff, Mrs. Shirley Barb ..... Broadway, Va.
McKaye, Charliss Helen .... 1405 Norwood St., Radford, Va.
McKessor, Kathleen .. 2228 N. Buchanan St., Arlington 7, Va.
McMichens, Mr. John Laval ..... Route 1, Grottoes, Va.
McNeer, Jo Ann ..... 3521 Courtland Ave., N. W., Roanoke, Va.

Mackey, Avis Elaine ..... 1085 Third St., Perry Point, Md.
Madagan, Betty Katherine ..... 709 North Braddock St., Winchester, Va.
Mahan, Frances Rosene ..... Route 3, Chatham, Va.
Mahan, Iris Arlethia ..... Route 3, Chatham, Va.
Mahone, Lena Parks ..... Spottswood, Va.
Maier, Marcia Ann ..... 712—14th St., Waynesboro, Va.
Manhardt, Mary Kathryn ... 5110—25th Rd., N., Arlington, Va.
Manly, Grace Wishart . 5045 Bradley Blvd., Chevy Chase 15, Md.
Manning, Adah Robreta . 1322 North Mallory St., Phoebus, Va.

Marcus, Mary Anne ..... 43 2West Cecil St., Winchester, Va.
MarKussen, Anna Marie ..... Hot Springs, Va.
Marlowe, Emeline Hobart ... P. O. Box 204, Front Royal, Va.
Marshall, Maude Hampton ..... Aldie, Va.
Martin, Bertie Sue ..... 3622 Mount Vernon Dr., S.W., Roanoke, Va.
Martin, Charlotte Ann ..... 201 Duke Dr., Portsmouth, Va.
Martinez, Mrs. Laetitia Snapp ..... Route 1, Port Republic, Va.
Mason, Ann Arden ..... 540 Battle Ave., Winchester, Va.
Mason, Mr. Francis St. Clair 220 Ohio Ave., Harrisonburg, Va.
Mason, Mary Ellen ..... 434 Florida Ave., Portsmouth, Va.
Massie, Mrs. Bethel Bradley ... Route 1, Box 127, Amherst, Va.
Matheny, Delores Loving .... 1409 Ohio St., Waynesboro, Va.
Matheny, LaVonne Mae .. 44 N. Willow St., Harrisonburg, Va.
Matulaitis, Joanne Gay ..... 4437 North 10th St., Arlington, Va.
Maust, Mrs. James Earl ..... Pigeon, Mich.
Maust, Marianne ..... 8509 Rolando Dr. Richmond, Va.
Mavity, Mrs. Patricia Menefee ..... McGaheysville, Va.
Mayberry, Lucy Anne ..... Box 386, Front Royal, Va.
Mayhew, Sharon Kelly .. 3354 Kenilworth Dr., Knoxville, Tenn.
Mayo, Barbara Ann ..... Fairfield, Va.
Mays, Barbara Blanche ..... Sandidges, Va.
Mays, Jean Ammonette ..... Sandidges, Va.
Meadows, Louise Virginia ..... Route 1, Box 88, Elkton, Va.
Melton, Mr. Edward Blair, Jr. ..... Port Republic, Va.
Mentzer, Shirley Louise ..... Lovettsville, Va.
Messersmith, Elizabeth Irene ..... P.O. Box 85, Grottoes, Va.
Meyerhoeffer, Phyllis Anne ..... 1916 Belleville Rd., S.W. Roanoke, Va.
Michael, Mr. Edward Austin ..... 1 Pine St., Wyoming, Del.
Michael, Mr. Josephus Albert ..... Keezletown, Va.
Michael, Shirley Ann ..... Keezeltown, Va.
Miller, Barbara Joan ..... 416 West High St., Woodstock, Va.
Miller, Mr. Bobby Eugene ..... Harrisonburg, Va.
Miller, Eleanor Gene ..... Box 54, Bridgewater, Va.
Miller, Janice Kathryn ..... 500 W. Bank St., Bridgewater, Va.
Miller, Mr. Kevin Guy ..... 407 W. Court St., Woodstock, Va.
Miller, Martha Isabell 603 Virginia Ave., Ext., Pittsburgh 15, Pa.
Miller, Mr. Norman Lee ..... Penn Laird, Va.
Mills, Doris Louise ..... 501 College Ave., Ashland, Va.
Minnick, Mrs. Fern Virginia ..... New Market, Va.
Minnick, Mary Anne ..... Mount Jackson, Va.
Minor, Mary Carolyn ..... 1004 N. Daniel St., Arlington, Va.
Missimer, Mary Sue ..... 2117 Deyerle Rd., Windsor Hills, Roanoke, Va.
Mistr, Elaine Virginia ..... Route 14, Box 16, Richmond, Va.
Mitchell, Barbara Jean ..... 3517 Bunker Hill Dr., S.W., Roanoke, Va.
Modisett, Alice Carol ..... Luray, Va.
Moffett, Florence Greenwood ..... Route 2, Fishersville, Va.
Moffett, Phyllis Moore ..... Route 2, Staunton, Va.
Moncure, Scott ..... Stafford, Va.
Monger, Betty Jean ..... 804 Elizabeth Ave., Salem, Va.
Montgomery, Janette Gray ... 350 Prospect St., Covington, Va.
Moore, Annette Estelle ..... Box 16, Poquoson, Va.
Moore, Barbara Ann ..... Bumpass, Va.
Moore, Madeleine Pamela ..... Box 297, New Market, Va.
Morgan, Betty Lou ..... Goodview, Va.
Morgan, Elaine ..... 4604 Drummond Ave., Chevy Chase, Md.
Morgan, Martha Ann ..... 327 School St., Lynchburg, Va.
Moroni, Pauline Natalie ... 3406 Hanover Ave., Richmond, Va.
Morris, Barbara Ann ..... R.F.D. 1, Box 158, Elkton, Va.
Morris, Mr. Berryman Richard Jr. ..... Port Republic, Va.
Morris, Mr. Clifton Carl .... 501 Denver Ave., Shenandoah, Va.
Morris, Geneva Rose ..... Route 2, Port Republic, Va.
Morris, Margaret Elizabeth ..... Route 2, Strasburg, Va.
Morrison, Julia Elizabeth ..... 505 N. Seventh St., Steubenville, Ohio
Moss, Julia Mae ..... Route 1, Norlina, N. C.
Moulder, Phyllis Ford ... 3 Springcrest Ave., Winchester, Va.
Mowles, Jaunita May ... 129 Oak Ave., Highland Springs, Va.
Mowles, Shirley Anne .. 129 N. Oak Ave., Highland Springs, Va.
Mullen, Loretta Marie ..... Prince William Forest Park, Triangle, Va.
Munday, Sarah Elaine ..... 121 Florence Lane, Alexandria, Va.
Mumford, Joyce Elaine ..... 2306 Franklin Ave., Colonial Heights, Va.
Murphey, Barbara Mayo ..... Box 198, R.D. 4, Library, Pa.
Musselwhite, Mrs. Virginia Lee ..... Box 38, Grottoes, Va.
Muterspaugh, Mr. Donald Eugene ..... 671 N. Liberty St., Harrisonburg, Va.
Muterspaugh, Mr. Mark ..... 610 Collicello St., Harrisonburg, Va.
Myers, Anna Elizabeth ..... Weyers Cave, Va.
Myers, Betty Gene .... South Main St., Ext., Woodstock, Va.
Myers, Carole Jean ..... P.O. Box 381, Manassas, Va.
Myers, Charlene Joy ..... Park Way, East Liverpool, Ohio
Myers, Jenilee ..... Weyers Cave, Va.
Myers, Lois Nelson ..... Laneslea, Waterford, Va.
Myers, Mary Lynne ..... Box 85, Mount Sidney, Va.

Nance, Rosella Faye ..... 105 Ashby St., Fredericksburg, Va.
Neal, Betty Mae ..... Route 9, Box 148, Roanoke, Va.
Neal, Kathleen Cornelia ..... 400 South Main St., Suffolk, Va.
Neff, Janet Audrey ..... 1044 Moore St., Harrisonburg, Va.
Nelson, Betty Louise ..... Franklin, W. Va.
Nelson, Mary Sue ..... 1353—22nd St., Newport News, Va.
Nelson, Merle Samantha ..... Finleyson, Ga.
Newman, Betty Lee ..... 1024 King St., Alexandria, Va.
Newman, Shirley Rae ..... 13 Oakenwold St., Staunton, Va.
Newton, Sarah Wilson ..... Box 25, Cumberland, Va.
Nichols, Joan ..... 4633—4th St., S., Arlington, Va.
Norcross, Eleanor Elaine ..... 104—West 12th St., Front Royal, Va.
Nuckols, Margaret Ann ..... Box 94, Rockville, Va.
O'Flinn, Rita Pearl ..... 2309 S. Buchanan St., Arlington, Va.
Oliver, Jacqueline Lee .... 332 S. High St., Harrisonburg, Va.
O'Neil, Audrey Marie ..... P.O. Box 192, Sandston, Va.
O'Neill, Mr. John Thomas ..... Elkton, Va.
O'Neill, Minnie Jane ..... R.F.D. 2, Luray, Va.
Ordel, Jessie Ann ..... 122 W. Nelson St., Lexington, Va.
Orndorff, Mrs. Bernice W., ..... Toms Brook, Va.
Orrell, Glenna Dean ..... Blairs, Va.
Osborne, Barbara Lucille ..... Norfolk, Neb.
Osbourne, Joey Ann ..... Route 1, Box 273, Sandston, Va.
Overby, Barbara Wills ..... Capron, Va.
Owen, Bertha Jane ..... 1401 Hodges St., South Boston, Va.

Padgett, Mr. Eldon Calvin ..... 264 Cantrell Ave., Harrisonburg, Va.
Padgett, Harriet Allyne ..... Route 1, Bedford, Va.
Padgett, Mr. Roger Early ..... 264 Cantrell Ave., Harrisonburg, Va.
Painter, Jane Whitfield ..... Box 234, Pearisburg, Va.
Painter, Janet Lee ..... Luray, Va.
Painter, Sylvia Virginia ..... R.F.D. 1, Elkton, Va.
Palmer, Annie C. .... Middlebrook Star Route, Staunton, Va.
Palmer, Mrs. Claudyne Rosen ..... Middlebrook Star Route, Staunton, Va.
Palombo, Marie Cecilia ..... 219—29th St., Newport News, Va.
Pankey, Marie Byers ..... 457 S. Main St., Harrisonburg, Va.
Parker, Betty Lou ..... Route 2, Box 538, Suffolk, Va.
Parrish, Jean Laverne .... 2426 Boulevard, Colonial Heights, Va.
Patterson, Elizabeth Anne ..... 5214—25th Rd., North, Arlington, Va.
Patterson, Sandra Shelton ..... Route 1, Staunton, Va.
Pattie, Pamela Constance .. 544 Walnut Ave., Waynesboro, Va.

Payne, Lynn Pinckney ..... Apt. C-3, 448 Hoodridge Dr., Pittsburgh 34, Pa.
Payne, Sylvia Mae ..... 123 East Indian River Rd., Norfolk 6, Va.
Pearce, Beverley Ann .... 511 South Jefferson St., Pulaski, Va.
Pearn, Barbara Ann ..... 325 Mapleton Ave., Roanoke, Va.
Pearson, Lurie Brianne .. 225 Richmond Rd., Williamsburg, Va.
Pearson, Regina Minnie .. 937 Hollingsworth Rd., Lakeland, Fla.
Pease, Joan vonHofsten .... R.F.D. 7, Box 488, Richmond, Va.
Peters, Eva Sue ..... 301 Greenwood Dr., Portsmouth, Va.
Peterson June Ann ..... Pungo, Va.
Phalen, Peggy Ann .... 238 W. Market St., Harrisonburg, Va.
Phelas, Elaine .... 5335 Sherrier Place, N.W., Washington, D. C.
Phillips, Mary Bess .... 185 South Bath Ave., Waynesboro, Va.
Phillips, Nancy Walton .... 41 Malvern Manor, Richmond, Va.
Phlegar, Mary Catherine ..... Staffordsville, Va.
Pillar, Margaret Ruth ..... Sperryville, Va.
Platt, Jean Ann ..... Box 15, Fayettesville, W. Va.
Pleasants, Beverly Anne ..... 2903 Noble Ave., Richmond, Va.
Pleasants, Sally Irene ... 1837 Oxford Ave., S.W., Roanoke, Va.
Plentovich, Elrose ..... White Marsh, Va.
Plentovich, Sue ..... White Marsh, Va.
Poe, Jacqueline ..... 190 Maple Terrace, Welch, W. Va.
Poindexter, Harriett Bell ..... Phenix, Va.
Pollard, Barbara Noel ... 5009 E. Seminary Ave., Richmond, Va.
Pomeroy, Alice Lacy ..... 1613 Harvard St., N.W., Washington 9, D. C.
Pomeroy, Bettie Merrill ..... 1613 Harvard St., N.W., Washington 9, D. C.
Pope, Cecelia Eloise ..... 114 Dogwood Dr., Warwick, Va.
Porter, Martha Ann ..... 509 S. High St., Franklin, Va.
Poston, Helen Jacqueline .. Hundred Rd., Box 253, Chester, Va.
Potts, Louise Morrow ..... 17 Huntington Blvd., Roanoke, Va.
Powell, Janie Ola ..... Standardsville, Va.
Powell, Nancy Ellen ..... 2430 Livingston St., Roanoke, Va.
Powers, Betty Cavanaugh ..... 5916 Monument Ave., Richmond, Va.
Preice, Odeen Ardyth ..... 2517 Pleasant Ave., Norfolk 3, Va.
Price, Joyce Jean ..... 2001—2nd St., Radford, Va.
Proctor, Norma Teaford ..... Millboro, Va.
Pugh, Audrey Ann ..... 7511 Glebe Rd., Richmond, Va.
Pugh, Bettie Ann ..... Route 3, Charlottesville, Va.
Pyle, Unita Kay ..... Rockwood, Pa.

Quaintance, Margaret Ellen ..... Box 252, Culpeper, Va.
Quarles, Tresa Florence ..... 1st St., North, Box 504, Buchanan, Va.

Ralph, Jeannette Barbara ..... Box 83, Middleburg, Va.
Ramsey, Mary Lynne ..... 108 Westover Blvd., Lynchburg, Va.
Ramsey, Nancy Hope ..... 2622 Marlboro Ave., Norfolk, Va.
Randall, Patricia Albaugh ..... 3183 S. Stafford St., Arlington, Va.
Register, Shirley Virginia ..... P. O. Box 453, Oceana, Va.
Reid, Carolyn Virginia ..... 1402 Edley Place, Lynchburg, Va.
Remley, Anne Louise ..... 4404 Oxford St., Garrett Park, Md.
Reubush, Mr. Harry Lee ..... Penn Laird, Va.
Revercomb, Beatrice Arbelia ..... Route 2, Bridgewater, Va.
Reynolds, Rachel Johnston ..... Box 223, Middletown, Del.
Rhea, Joyce Lee ..... 122 North Lewis St., Staunton, Va.
Richardson, Tommie Sue .. 1011 North August St., Staunton, Va.
Riggleman, F. Joe ..... Petersburg, W. Va.
Riley, Frances Preston ..... Swoope, Va.
Rinker, Grace Gail ..... 2420 Taylor Ave., Alexandria, Va.
Rinker, Joyce Lorene . 2475 N. Chestnut Ave., Buena Vista, Va.
Risser, Martha M. ..... Star Route, Harrisonburg, Va.
Ritch, Barbara Ann ..... 45 Valleywood Rd., Cos Cob, Conn.
Ritchie, Elinor Albert ..... Ewing, Va.
Ritchie, Rita Albert ..... Ewing, Va.
Ritenour, Shirley Louise ..... 232 Lee St., Front Royal, Va.
Roberts, Vera Elizabeth .. 3614 Patterson Ave., Baltimore 7, Md.
Robertson, Charlotte Lee ..... 5111 Sylvan Rd, Richmond, Va.
Robinson, Dora Mae ..... Route 1, Lexington, Va.
Robinson, Nina Virginia ..... 4211 Brook Rd., Richmond, Va.
Roche, Mr. W. Elwood ..... 224 Ohio Ave., Harrisonburg, Va.
Rodgers, Gladys Maureen ..... Route 5, Box 335, Vienna, Va.
Rogers, Nancy Roberta .... 41 Seaford Ave., Baltimore 21, Md.
Rogers, Patricia Edwards ..... Yancey Mills, Va.
Rolston, Frances Campbell ..... New Hope, Va.
Root, Joyce Beatrice ..... Mount Sidney, Va.
Rowan, Mary Jacqueline ..... R.F.D. 1, Culpeper, Va.
Rowland, Barbara Cole ..... Berryville, Va.
Rowland, Rachel Frances ..... 138 North Ave., Danville, Va.
Royer, Blanche Joanne ..... Chestnut Ave., Buena Vista, Va.
Royster, Rosella ..... 433 Day Ave., S.W., Roanoke, Va.
Rubush, Mary Katherine ..... Mount Sidney, Va.
Ruffner, Kay Maxine ..... Riverton, Va.
Rusmisel, Beulah Mae ..... 495 S. Mason St., Harrisonburg, Va.
Rusmisel, V. Arvetta .... 495 S. Mason St., Harrisonburg, Va.
Russell, Carol Lyn ..... Exmore, Va.
Rust, Esther Ann ..... Beaumont Farms, Haymarket, Va.
Rutherford, Ann Boyd ..... 113 Church St., Clifton Forge, Va.

Sacra, Margaret Anne ..... Linden Farm, Rapidan, Va.
Salt, Mr. Donald Turner .. 744 Madison St., Harrisonburg, Va.
Samford, Katharine Ann ..... Alberta, Va.
Sampson, Dolores Jean ..... McGaheysville, Va.
Sandridge, Mr. Shirley Wilson ..... R.F.D. 2, Elkton, Va.
Sandy, Jean Ellen ..... 235 Myrtle St., Harrisonburg, Va.
Sandy, Joan Elaine .... 333 S. Liberty St., Harrisonburg, Va.
Saum, Mr. Robert Winston ..... 157 E. Elizabeth St., Harrisonburg, Va.
Saunders, Mary Elizabeth .... 204 Wilson St., Martinsville, Va.
Sawyer, Phyllis Rae ..... 704 Woolsey St., Norfolk, Va.
Sawyer, Shirley Jean .... 125 Buxton Ave., Newport News, Va.
Schools, Bettie Lou ..... Emmerton, Va.
Schottroffe, Frances Elaine ..... 4508 Kirby Rd., Falls Church, Va.
Schreiber, Joanne Marie ..... Route 2, Max Meadows, Va.
Schultz, Patricia Anne ..... Box 821, Waynesboro, Va.
Schulz, Mr. Paul Arnold ..... Brandywine, W. Va.
Scott, Anna Leola ..... 4221 North 15th St., Arlington 7, Va.
Scrogham, Janice Elaine ..... Crimora, Va.
Sellers, Mrs. Nan Holes ..... Route 1, Broadway, Va.
Sellner, Helene Lois ..... 2321—11th St., N., Apt. 204, Arlington 1, Va.
Sensabaugh, Roberta Frances ..... Route 1, Lexington, Va.
Severance, Margaret Anne ..... Box 485, Yorktown, Va.
Shafer, Barbara Anne ..... 332 Oliver Rd., Roanoke, Va.
Shafer, Irene Priscilla .... 3322 Oliver Rd., N.E., Roanoke, Va.
Shaffer, Jenny Lynn ..... Bayard, W. Va.
Shank, Faith Althea ..... Park View, Harrisonburg, Va.
Shank, Gladys Lorene ..... Route 4, Harrisonburg, Va.
Shaver, Mary Florence ..... Fort Seybert, W. Va.
Sheaffer, Helen Marie ..... Broadway, Va.
Sheetz, Mrs. Ruth Dellinger .. 202 E. Spring St., Woodstock, Va.
Sherry, Betty June ..... 125 High St., Luray, Va.
Shickel, Gershon Dare ..... Dayton, Va.
Shiflet, Frances Leth ..... 811 S. Main St., Harrisoburg, Va.
Shiflet, JoAnn Wine ..... Star Route, Hinton, Va.
Shiflet, Mr. William Scott .. 811 S. Main St., Harrisonburg, Va.
Shiflett, Dorothy May ..... Route 3, Staunton, Va.
Short, Elizabeth Paige ..... Route 1, Stanley, Va.
Shorter, Peggy Ann ..... R.F.D. 1, Box 117, Buchanan, Va.
Showalter, Mr. Ray Hollis ..... R.F.D. 4, Harrisonburg, Va.
Showalter, Mr. Walter Raymond, Jr. ..... Hinton, Va.
Shufflebarger, Carol Sue ..... 527 Randolph Ave., Pulaski, Va.
Shuler, Nancy Ann ..... Stanley, Va.

Shultz, Edith Elizabeth ..... Haymarket, Va.
Simmill, Joan Gertrude ..... 219—2nd Ave., Belmar, N. J.
Simmons, Alda Lorraine .. 286 E. Market St., Harrisonburg, Va.
Simmons, June Eleanor ..... 219 Danville Ave., Colonial Heights, Va.
Simmons, Starling Ann ..... Herndon, Va.
Simpson, Betty Lou ..... Healing Springs, Va.
Simpson, Mary Elizabeth ..... Box 669, Purcellville, Va.
Sisul, Patricia Rae ..... 225—5th Ave., Quantico, Va.
Skapars, Antonina Lidija ..... Gaston Hall, Somerset, Va.
Slade, Sandra Lee ..... 131 N. Almond St., Orange, Va.
Slemp, Margaret Sue ..... Sugar Grove, Va.
Sloop, Mr. Richard Carlton ..... Rockingham, Va.
Sloop, Mr. Thomas Douglas ..... Rockingham, Va.
Slough, Martha Grae ..... 2109 Chestnut Ave., Buena Vista, Va.
Smalts, Bessie Cornelia ..... 656 Berryville Ave., Winchester, Va.
Smith, Barbara Ann ..... Box 3, Dumfries, Va.
Smith, Barbara Lou ..... 830 S. Irving St., Arlington, Va.
Smith, Betty Lou ..... 309 Maple Ave., Federalsburg, Md.
Smith, Colleen Poindexter .... 27 White Oak Dr., Warwick, Va.
Smith, Iona Gertrude .. 385 W. Water St., Harrisonburg, Va.
Smith, Jean Burns .. 1037 McCormick Blvd., Clifton Forge, Va.
Smith, Laura Patricia ..... 298 Norva Park, Norfolk, Va.
Smith, Linda Yvonne ... 204 E. Piccadilly St., Winchester, Va.
Smith, Myra Ann ..... 1036 Sherwood Ave., Roanoke, Va.
Smith, Nancy Beth ..... 209 N. 14th Ave., Hopewell, Va.
Smith, Phyllis Jeannette ..... Luray, Va.
Smith, Priscilla Claudette ..... Luray, Va.
Smith, Sara Marie ..... Gainesboro, Va.
Smith, Shirley Joan ..... Star Route, Elkton, Va.
Snead, Mrs. Alma Saville ..... Route 2, Fincastle, Va.
Snyder, Etta Mae ..... Route 2, Meadowview, Va.
Soriano, Florence Anne ..... Bridgewater, Va.
Souder, Mr. Clarence B. ..... Route 2, Harrisonburg, Va.
Southall, Frances Ellen ..... Jetersville, Va.
Southard, Marilyn Joan ..... 19 Kirby Ave., Bridgeton, N. J.
Soyars, Jane ..... Main St., Saltville, Va.
Soyars, Mr. Melvyn Douglas ..... 1344 W. Big Bend Rd., Norfolk, Va.
Spaur, Patricia Ann ..... 363 W. 10th St., Front Royal, Va.
Spencer, Alyce Marie ..... R.F.D. 5, Lexington, Va.
Sprague, Kathryn Virginia ..... 149 Miramar Blvd., St. Petersburg, Fla.
Stahl, Anna Lydia ..... Park View, Harrisonburg, Va.
Stallings, Margaret Estelle ..... 1909 Great Bridge Blvd., Norfolk, Va.
Startzman, Mary Lou ..... Valley Pike, Winchester, Va.
Stearn, Dorothy Janet ..... Apartado Aereo 2193, Cali, Colombia, South America
Stegall, Barbara Ann ..... Field Ave., Fieldale, Va.
Steigelman, Norma Jean .... 12 Railroad Ave., Georgetown, Va.
Stephenson, Agnes Reed ..... Box 18, Wakefield, Va.
Stephenson, Helen Baird .. 124 Indian River Rd., Norfolk, Va.
Stewart, Shirley Kay ..... 112—4th St., Front Royal, Va.
Stinnett, Ellen Belle ..... Route 1, Box 20, Buchanan, Va.
Stinson, Beverly Ann ..... 203 Cliff St., Pulaski, Va.
St. John, Nan Winona ..... Turbeville, Va.
Stouffer, Mrs. Doris Rowland ..... Route 2, Elkton, Va.
Strawderman, Virginia Kathryn ..... 22 Monroe St., Harrisonburg, Va.
Strong, Barbara Sue ..... 18 Oval Ave., Riverside, Conn.
Strother, Patsy Cooley ..... 1046 Falmouth St., Warrenton, Va.
Strough, May Guthrie ..... Mount Sidney, Va.
Stuckert, Lois Hester ..... 2000 North Taft St., Arlington, Va.
Sublett, Suzanne duToy .... 1914 Woodbine Rd., Richmond, Va.
Suiter, Angelita Faye ... 924 Curtis Ave., N.W., Roanoke, Va.
Summers, Gloria Ann ..... Timberville, Va.
Sumpter, Virginia Alice ..... Box 202 Perryville, Md.
Suter, Anne Elaine ..... Bridgewater, Va.
Suter, Lois Wanda ..... 321 Ohio Ave., Harrisonburg, Va.
Swadley, Carolyn Gay ..... 512 West Market St., Harrisonburg, Va.
Swanner, Frances Ann ..... 157 Rodman Rd., Norfolk, Va.
Swanson, Carolyn Gayle ... 1771 Fairfax Ave., Petersburg, Va.
Swats, Helen Dolores ..... Route 1, Timberville, Va.
Swecker, Mrs. Charlene Rhodes ..... 166 Maryland Ave., Harrisonburg, Va.
Sweeny, Nancy Jean .... 2947 S. Dinwiddie St., Arlington 6, Va.

Tagliaferre, Mrs. Rosalene Dettra ..... Midland, Va.
Talbert, Doris Ann ..... Route 1, St. Paul, Va.
Tate, Barbara Elizabeth ..... Webster St., Middleboro, Mass.
Taylor, Anna Carr ..... Sealston, Va.
Taylor, Barbara Gail ..... 1230 "B" St., Portsmouth, Va.
Taylor, Mary Elizabeth ..... Route 2, Box 237, Danville, Va.
Terry, Ann Howard ..... Box 230, Chatham, Va.
Thacker, Anne Gail ..... Casanova, Va.
Thacker, Wilhelmena ..... Mineral, Va.
Thacker, Adrienne Elizabeth 240 Taylor Ave., Alexandria, Va.
Thomas, Beverley Anne ..... Colonial Beach, Va.
Thomas, Janet Marie ..... Omaha, Va.
Thomas, Joan Wanda ..... 521 West 21st St., Richmond, Va.
Thomas, Susannah Olivia ..... Main St., Pearisburg, Va.
Thompson, Ann E. ..... 540 Rose Hill Ave., Cumberland, Md.
Thompson, Jane Mae ..... Route 4, Lexington, Va.
Thompson, Nancy Frank .. 4812 Old Brook Rd., Richmond, Va.
Thompson, Mrs. Roxanne Mae Rogers ..... Route 2, Winchester, Va.
Thorpe, Jean Waldrop ..... Route 1, Catlett, Va.
Thorpe, Retta Mae ..... Catlett, Va.
Tiller, Jean Natalie ..... 4533 Brook Rd., Richmond, Va.
Townes, Anne Colston ..... 2413 Grove Ave., Richmond, Va.
Traugott, Barbara Singleton ..... 11th St., West Point, Va.
Trenary, Martha Blackwell ..... Nineveh, Va.
Trimble, Mrs. Julia Abell .. 636 W. Frederick St., Staunton, Va.
Trippeer, Nancy Lynn ..... 743 Walnut Lane, Apt. D-6, Harrisonburg, Va.
Trower, Alice Dunton ..... 204 Bay Avenue, Cape Charles, Va.
Trumbo, Mr. Harold Alfred ..... 201 W. Market St., Harrisonburg, Va.
Tucker, Barbara Dale ..... 902 Selma Blvd., Staunton, Va.
Tucker, Margaret Olivia .. 334 P St., N.W., Washington 7, D. C.
Tucker, Marylan Jean ..... 356 N. Edison St., Arlington, Va.
Turner, Anne Marie ..... 908 Bridge Ave., Waynesboro, Va.
Turner, Drucilla Inez ..... Spencer, Va.
Turner, Joy Dare ..... Route 2, Box 4, Roanoke, Va.
Turner, Mary Fred ..... Route 3, Bedford, Va.
Turner, Nancy Carolyn .... 922 Chalmers St., Martinsville, Va.
Turner, Nancy Mae ..... Box 62, Exmore, Va.
Turney, Bettie Kay ..... Route 1, Box 210 Hickory, Va.
Turner, Shirley Ann ..... Shenandoah, Va.
Turner, Wilma Frances ..... Route 4, Staunton, Va.
Turpin, Gladys Eleanor Goodell ..... 20th and Washington Sts., Wytheville, Va.
Tyree, Alta Faye ..... Box 562, Craigsville, Va.

Ulrich, Mr. Marvin E. ..... Dayton, Va.

Van Fossen, Phyllis Irene ..... Crimora, Va.
Van Saun, Joan Marion ... 407 Tennessee Ave., Alexandria, Va.
Vaughn, Nancy Ann ..... 113 N. 4th St., Hopewell, Va.
Via, Bettie Marie ..... Mount Sidney, Va.
Via, Wilma Anne ..... 1941 S. Arlington Ridge Rd., Arlington, Va.
Viar, Alice Mae ..... Box 190, Salem, Va.
Viar, Jeanette ..... Baptist Orphange, Salem, Va.

Walker, Betty Ann ..... 110 Fable Ave., Portsmouth, Va.

Walker, Geraldine English ..... 434 Mountain Ave., S.W., Roanoke, Va.
Wallace, Carol Jean ..... Route 3, Rocky Mount, Va.
Walls, Mary Leona ..... Green Cove, Va.
Walls, Phyllis Marie ..... 500 Hollingsworth Ave., Elkton, Md.
Walters, Peggy ..... Princess Anne, Va.
Walters, Sarah Linda ... 253 Stonewall Heights, Abingdon, Va.
Walton, Sbirley Mitchell ..... Route 4, Appomattox, Va.
Wampler, Carolyn Elizabeth ..... Broadway, Va.
Wampler, Mrs. Marguerite Long ..... Broadway, Va.
Waring, Peggy Holt ..... Fairfax, Va.
Warner, Joan Valerie .. 51 Denton Ave., East Rockaway, N. Y.
Warner, Mr. Johnny Garnett .. Muhlenburg St., Woodstock, Va.
Warren, Ethel Jane ..... 210 Stuart St., Martinsville, Va.
Warren, Franzes Anne ..... 801 W. Atlantic St., Emporia, Va.
Warren, Mary Jane ..... Townsend, Va.
Watkins, Arlene Fay ..... Gordonsville, Va.
Watkins, Kathleen Mary ..... Gordonsville, Va.
Watkins, Mary Emily ..... 5501 N. 11th St., Arlington, Va.
Watson, Audrey Elizabeth .. 4629 Hanover Ave., Richmond, Va.
Watson, Iver Lou ..... 218 Hendren Ave., Staunton, Va.
Watson, Joan Frances ..... 218 Hendren Ave., Staunton, Va.
Wayland, Elizabeth Rose ..... Route 3, Marion, Va.
Wayne, Mrs. Elinor Turner .... P.O. Box 1174, Alexandria, Va.
Weaver, Mrs. Young Sook Kim .. 807—14th St., Alexandria, Va
Webb, Anita Diehl ..... 1805 Matoox Ave., Petersburg, Va.
Webb, Mary Lucille ..... 412 Pretlow St., Franklin, Va.
Webber, Helen Elizabeth ..... 3520 Hillcrest Ave., N. W., Roanoke, Va.
Webster, Jane Carlene .... 134 W. Gay St., Harrisonburg, Va.
Weeks, Janet Ann ..... 5144 N. 15th St., Arlington, Va.
Weidel, Joan Alice ..... 287 Westminster Rd., Rochester, N. Y.
Welch, Sara Jane ..... 915 South Board St., Ashland, Ohio
Wenger, La Verne Patricia ..... Route 5, Staunton, Va.
Wenger, Margaret Alice ..... Linville, Va.
Wenger, Mr. Paul Clement ..... 198 N. Main St., Harrisonburg, Va.
Wertz, Mary Ann ..... New Market, Va.
Wetsel, Mr. Daniel McClellan, Jr., ..... 520 Collicello St., Harrisonburg, Va.
Wheatley, Nancy Ellen ..... Nanticoke Rd., Bridgeville, Del.
Wheeler, Patricia Ruth ..... 322 W. Cecil St., Winchester, Va.
White, Audrey Pauline ..... Bohannon, Va.
White, Jean Holland ..... Bohannon, Va.
Whitehead, Constance Carrington ..... Java, Va.
Whitehead, Kathryn Louis ..... Roseland, Va.
Whitehill, Carol Ann ..... 388 High St., Somerset, Pa.
Whitely, Jo Ann ..... Emmerton, Va.
Whitt, Frances Ann ..... Route 11, Box 223, Richmond, Va.
Whitten, Nancy ..... 325 Lancaster Ave., Staunton, Va.
Wicks, Mr. Moulton Moore ... P. O. Box 483, Front Royal, Va.
Wilfong, Mr. Everett E. ..... Dayton, Va.
Wilkins, Mr. Don Franklin .. 517 W. Court St., Woodstock, Va.
Will, Evelyn Joyce ..... Hinton, Va.
Will, Mr. Paul R. ..... Toms Brook, Va.
Willard, Anne Ashworth ..... R.F.D. 3, Box 205, Fredericksburg, Va.
Williams, Carol Marian ... 5 East Linden St., Alexandria, Va.
Williams, Charlotte E. ..... 420 Church St., Ripley, W. Va.
Williams, Dollie Elzina ..... R.F.D. 1, Box 332, Marion, Va.
Williams, Mary Adeline ... 519 Virginia Ave., Winchester, Va.
Williams, Mary Jacqueline ... 9334 First View St., Norfolk, Va.
Williams, Mary Sue ..... St. Paul, Va.
Williams, Nancy Iris ..... Back Bay, Va.
Williams, Sandra Sue ..... Creeds, Va.
Williams, Mrs. Vivian Henderson ..... 802 Buchanan St., Lynchburg, Va.
Wilson, Clara Edith ..... Lewes-Milford Hwy, Lewes, Del.
Wilson, Virginia Aiken ..... Route 2, Fisherville, Va.
Wilton, Mr. Claude Tilman ..... 201 Grattan St., Harrisonburg, Va.
Wiltshire, Virginia ..... 419 Summers Dr., Alexandria, Va.
Winder, Phyllis Ann ..... Millers Tavern, Va.
Wine, Jane Harriott ..... Dale Enterprise, Va.
Winkelmann, Hilda Elaine ... 233 Montevista Ave., Orange, Va.
Wise, Carolyn Belle ..... 4001 Richland Ave., Roanoke, Va.
Wise, Norma Jane ..... Route 2, Bridgewater, Va.
Wolfe, Barbara Mae ..... Route 1, Luray Va.
Womble, Ferraba Eunice ... 838 Greenville Ave., Staunton, Va.
Wood, Barbara Jean ..... 2010 Floyd Ave., Richmond, Va.
Wood, Betsey Jo ..... 2203 Gordon St., Hopewell, Va.
Wood, Joyce Marlene ..... Earlysville, Va.
Wood, Lena Juanita ..... 675 North 35th St., Paducah, Ky.
Wood, Lois Anne ..... Box 4, Lynnhaven, Va.
Wood Marian Faye ..... Earlysville, Va.
Wood, Ruth Virginia ..... Box 416, Perryville, Md.
Woodford, Marietta Josephine ..... Huddleston, Va.
Woodson, Gail ..... 2307 Clark St., Richmond, Va.
Wooldridge, Margaret Anne ..... 3317 Suffolk Rd., Richmond, Va.
Worthington, Lucy Catherine ... Church St., Rocky Mount, Va.
Wright, Elaine Page ... 2302 Warwick Ave., Richmond 24, Va.
Wright, Shirley May ..... Route 1, Ashland, Va.
Wright, Trudy Margaret .... 4112 S. 36th St., Arlington, Va.
Wright, Mrs. Viola Click ..... Mount Crawford, Va.

Yancey, Julia Reid .... 606 South Main St., Harrisonburg, Va.
Yarger Marjorie Lee ..... 2204 S. Buchanan St., Arlington, Va.
Yeates, Frances Muriel ..... Gladys, Va.
Yoder, Margy Anne ..... Oyster Point, Va.
Yost, Charlotte Ann ..... Route 9, Box 155, Roanoke, Va.
Young, Anna Margaret ..... 3424 Bunker Hill, Dr., S. W., Roanoke, Va.
Young, Gloria Day ..... 9524 Grove Ave., Norfolk, Va.
Young, Ida Suzanne ..... Route 3, Staunton, Va.

Zirk, Marilyn Ann ..... Route 1, Broadway, Va.
Zirk, Mr. Norwood Lee ..... Route 2, Harrisonburg, Va.
Zirkle, Ailene Anne ..... Dahlgren, Va.

# AUTOGRAPHS

# ADVERTISEMENTS

# MADISON COLLEGE

Harrisonburg, Virginia

## A STATE COLLEGE FOR WOMEN

ACCREDITED BY: Southern Association of Colleges and Secondary Schools, National Council on the Accreditation of Teacher Education, Virginia State Board of Education

MEMBER OF: Association of American Colleges, Association of Virginia Colleges, American Association of Colleges for Teacher Education, American Council on Education, National Commission on Accrediting, Association of Teacher Education Institutions

Recognized and approved by American Association of University Women

Confers A.B., B.S., M.A., and M.S. degrees in Education

Curricula leading to teaching in both elementary and secondary fields

Special four-year home economics curricula for teachers, home economists, specialists in nutrition, institution management, and home demonstration

Business education curricula for teaching and for commercial careers

Liberal arts curricula leading to A.B. or B.S. degree

Music curricula with comprehensive programs, leading to the Bachelor of Music Education and the Bachelor of Music degrees

Annual enrollment 1,650; faculty of 96
Located in the Shenandoah Valley
Elevation of 1,300 feet with beautiful mountain environment
Campus of 60 acres
Twenty-five college buildings
Undeveloped adjacent farm of 240 acres
Both urban and rural training schools
Athletic field and tennis courts
Two gymnasiums
Two swimming pools (indoor and outdoor)
College camp on Shenandoah River
Adequate music equipment
Modern equipment for sound-motion pictures
Modern recording and broadcasting equipment

Colonna Studios, Inc.

OFFICIAL PHOTOGRAPHER

114 Park Row New York 7, New York

Phone BEekman 3-7514

# SHENANDOAH'S PRIDE DAIRY PRODUCTS

All Shenandoah's Pride Milk and Cream Distributed in Harrisonburg are Produced by Farms Especially Equipped. Meeting the Most Rigid Sanitary Regulations of City and State

**WE INVITE YOUR INSPECTION OF OUR FARMS AND PLANT**

PASTEURIZED MILK, HOMOGENIZED MILK, CHOCOLATE MILK, CREAM, BUTTER, BUTTERMILK, SKIM MILK

## Valley of Virginia Co-Operative Milk Producers Association, Inc.

**For Better Dairy Products Phone 4-7328**

Meet At

HERSHEY'S

For

**FOUNTAIN SERVICE**

**SANDWICHES**

**AND SALADS**

All Your College Souvenirs

SCHEWEL FURNITURE COMPANY, Incorporated

**Harrisonburg, Virginia**

**Lynchburg, Virginia**

**Altavista, Virginia**

**Danville, Virginia**

**Lexington, Virginia**

**Luray, Virginia**

**Winchester, Virginia**

SHOP AT YOUR NEAREST

SCHEWEL STORE

THE

QUALITY

SHOP

East Market Street

Harrisonburg, Virginia

JAMES

THOMPSON

BUICK

202 North Liberty Street

Harrisonburg, Virginia

**TELEPHONE 4-6749**

## JOHN W. TALIAFERRO

Jeweler

Established 1879

**Fine Glassware**

**Gorham—Towle—International**

**—Wallace Silver**

**Spode—Royal Doulton—Booths**

**Fine China**

83 South Main Street

Harrisonburg, Virginia

## HARRISONBURG RESTAURANT

*The place that satisfies those who are fussy about their food.*

**"THE MODERN PLACE TO EAT"**

Harrisonburg, Virginia

PENNEY'S

ALWAYS FIRST QUALITY!

Harrisonburg, Virginia

**See The Finest In Motion Pictures At The Ultramodern**

Stanley Warner's VIRGINIA

Harrisonburg's Movie Palace

Dial 4-4292

Wide Screen Vision

CinemaScope

Sterophonic Sound

VistaVision

*The Shenandoah Valley's Top Show Place and Largest Theater*

HEFNER'S

HARRISONBURG'S LEADING CREDIT

JEWELRY STORE

In The State Theatre Building

FEATURES

**Artcarved Diamond Rings**

**Hamilton Watches**

**Sheaffer and Parker Pens**

JOSEPH

NEY'S

Harrisonburg, Virginia

You Will Enjoy Visiting

VALLEY BOOKS

CAMERAS

PROJECTORS, REELS

ART SUPPLIES

STATIONERY

GOOD BOOKS

BIBLES

GIFTS

**HARRISONBURG'S**
**RELIGIOUS BOOK STORE**

82 South Main Street

**Phone 4-6643**

VIRGINIA

CRAFTSMEN

REPRODUCTIONS

THE CRAFT HOUSE

212 South Main Street

Harrisonburg, Virginia

*"Pleasing You Has Helped Us Grow"*

SMITH-HAYDEN
SCIENTIFIC CLEANERS
INC.

EXCLUSIVE AGENTS FOR THE

**Cravenette Water Repellents**

AND

**The Sta-Nu Process**

FREE PICK-UP AND DELIVERY

16 Newman Avenue 165 N. Main Street

**4-7367 — PHONE — 4-3868**

HERFF-JONES COMPANY

Manufacturers Of

**Madison College Standard**

**Class Rings**

Miniatures and Large Sizes

Any Year Date or Degree

VIRGINIA REPRESENTATIVE

James L. Deck

300 East Main Street

Richmond 19, Virginia

MERCK AND CO., INC.

Manufacturing Chemists

STONEWALL PLANT

ELKTON, VIRGINIA

SERVING MADISON COLLEGE

SINCE IT WAS FOUNDED IN 1908

**"Long Distance Is Faster When You Call By Number"**

**HARRISONBURG**

**TELEPHONE**

**COMPANY**

---

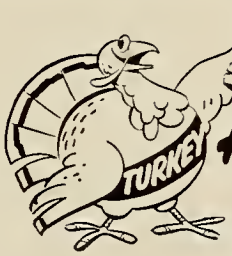


**An Everyday Dish**

Now, turkey's an everyday dish . . . you don't have to wait for holidays to enjoy it! Buy it whole, in quarters, halves or by the meal-size piece.

Also: have you tried the new baby-sized turkey broiler-fryers? They're new and delicious.

Virginia Farms Poultry is the bird to get
Its the best bird we've had yet.
Just one bite and the taste will tell
That these birds really do excell.

**YES — MA'AM**

**VIRGINIA FARMS POULTRY, Inc.**

120 W. Wolfe Street
Harrisonburg, Virginia

PHONE.....4-2575 — 4-2583

139 North Main Street Harrisonburg, Virginia

## PERRY and TURLEY

## Charter Bus Service

JIM PERRY, Manager Dial 4-3534 or 4-2980

---

*Quality Wearing Apparel For Men, Women, and Boys*

**ALFRED NEY Company**
Men's and Boys' Wear
50 N. MAIN ST., HARRISONBURG, VA.

50-60 North Main Street

---

## Kile's Amoco

AND

## Grocery Service

1050 South Main Street

Harrisonburg, Virginia

PHONE 1649-L

---

## Denton's

Harrisonburg, Virginia

FURNITURE FLOOR COVERINGS

VENETIAN BLINDS

*Store of Personal Service and Satisfaction*

---

## Bob's Foods Products Co.,

INCORPORATED

*Distributors Of*

GORDON'S FRESH POTATO CHIPS

and

A COMPLETE LINE OF CANDIES AND CONFECTIONS

PHONE 4-6541

**John W. Taliaferro Sons**

JEWELERS

*Watch and Jewelry Repairing A Specialty*

54 South Main Street

Harrisonburg, Virginia

**Derrer & Mathias, Inc.**

174 South Main Street

*"Partners In Your Appearance"*

Dial 4-6507 Professional Building

**Charles L. Fauls**

**Clothing Company, Inc.**

Harrisonburg, Virginia

FOLLOW THE CROWD TO

**Doc's Tearoom**

Across the Street From

MADISON COLLEGE

**Mick-Or-Mack**

COMPLETE FOOD MARKET

*Visit Our Modern*

*Bakery Department*

Harrisonburg, Virginia

**F. W. Woolworth**

**Company**

**Roth's**

**State Theatre**

*"A HOME AWAY FROM HOME"*

**Kavanaugh Hotel**

AND

**Dining Room**

North Main Street

Harrisonburg, Virginia

## Hostetter's Drug Store

**HEADQUARTERS**

**FOR**

**COSMETICS**

## Kingan, Inc.

General Offices

Indianapolis, Indiana

**"For the Best In Meats, Ask For KINGAN"**

*Compliments of*

## Edward Boker Frosted Foods, Inc.

1480 Okie Street, N. E.

Washington 2, D. C.

Phone ..... Lawrence 6-8350

## Harrisonburg Fruit and Produce

**WHOLESALE**

**Fresh Fruits and Vegetables**

1 Mile South of Harrisonburg

DIAL 4-3819

## Pacific Mutual's

*New and Unusual Savings Plan*

PAYS FOR

Sickness—Accident—Hospitalization—Old Age—Death

**J. A. BOSSERMAN, Dist. Mgr.**

8 Hostetter Bldg. Telephone 4-6341

Harrisonburg, Virginia

PATRONIZE

## J. M. Hulvey & Sons

# PATRONIZE OUR ADVERTISERS

Sometimes it is the nature of a craft to create an unbreakable tie between itself and the worker in that field, a heart attachment equal to lifetime devotion. One familiar example is PRINTING. Once editor, once compositor, or pressman catches the spirit of the shop, the spell is seldom broken. Like the odor of a camp fire, or a whiff of salt air, the beloved tang of printer's ink, symbolical of a great profession, gets into your heart and soul. School Annuals, Magazines, Newspapers and Special Printing, all smack of it. It is an invisible link that binds all intelligence together. It is the stimulus for creation in business or romance. This craftsmanship, this devotion to service and alertness to business needs, has nourished and developed an enormous industrial vitality, and whichever way the course of the future runs, the printer will always find himself able to adapt his helpfulness to new opportunity.

*Years of experience have taught us! Printing Pays Us Only When It Pays You!*

# McCLURE PRINTING COMPANY

*THE RUNNELS PRESS*

COLLEGE ANNUALS AND CATALOGS . . . . . FINE ADVERTISING PRINTING

19 West Frederick St. PHONE 5-9312 Staunton, Virginia

MADISON COLLEGE